Tiago Costa

Tel: 934203154

Email: tiagocosta@decisoesesolucoes.com

Preço: 330 000 €

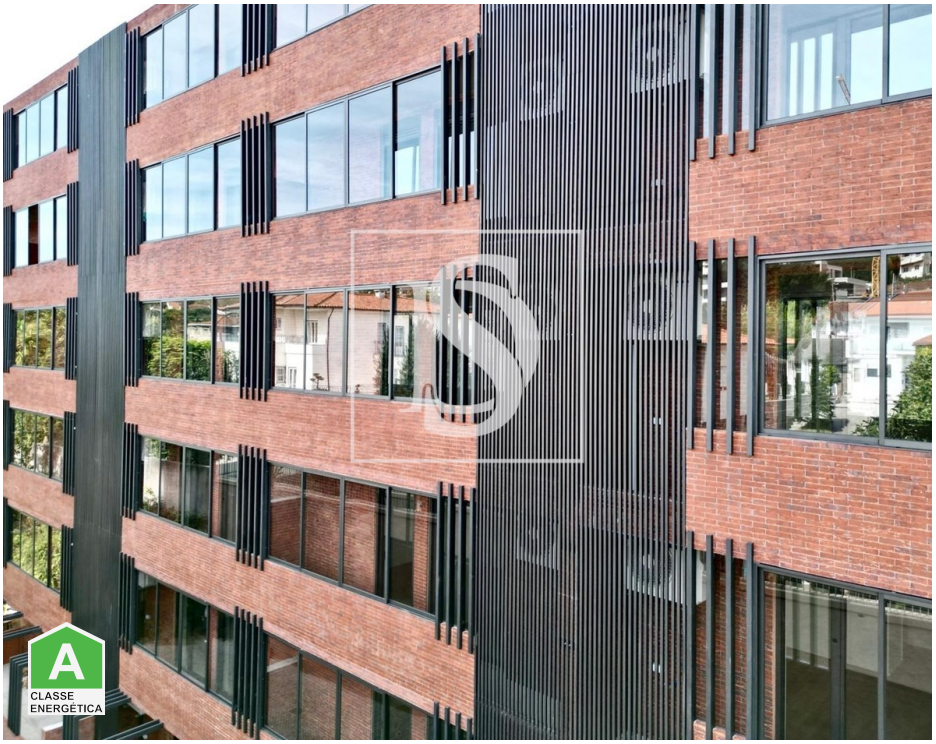

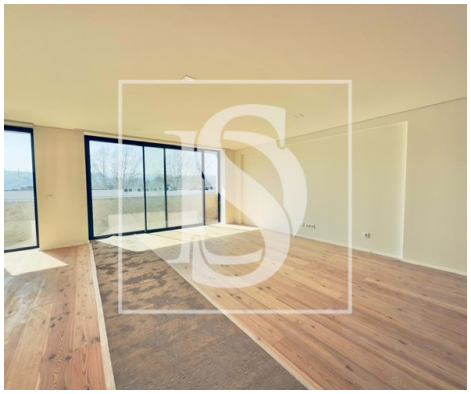

2	2	✖	97,3 sqm	0 sqm	✖

Ref. DSBRGLTMC225 | Guimarães

AMI:

Tel: | Email:

Tiago Costa

Tel: 934203154

Email: tiagocosta@decisoesesolucoes.com

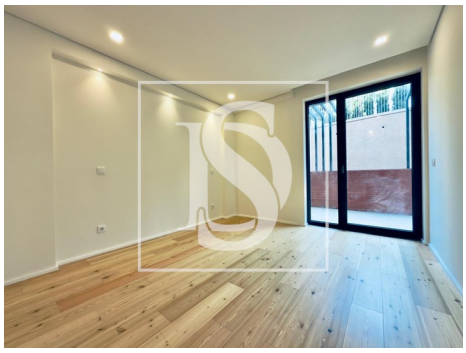

General features

• Energetic certification: A