Albertina Pereira

Tel: 917038299

Email: albertinapereira@decisoesesolucoes.com

Preço: 186 000 €

3	1	✖	76 sqm	0 sqm	✖	1967

Ref. DSBRRFAP56 | Barreiro

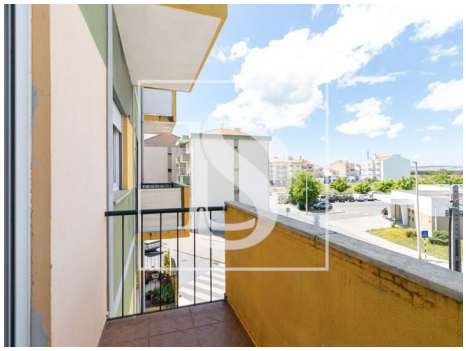

AMI: 17848 | Rua S.I.R.B. "Os Penicheiros" 5A, 2835-319 Barreiro, Barreiro

Tel: 218002682 | Email: nelsonfavas@decisoesesolucoes.com

Powered by CASAFARI CRM

Albertina Pereira

Tel: 917038299

Email: albertinapereira@decisoesesolucoes.com

General features

- Kitchen: Hob, Oven, Fridge, Dishwasher, Washing machine, Exhaust, Water boiler
- Washing machine
- PVC frames
- Simple bathtub
- Thermal acoustic window frames
- Private gross area: 70 m
- Floors: 3
- Pantry
- Quiet Location
- Energetic certification: C
- Mains water
- Renovation year: 2015
- Equipped kitchen
- Dishwashing machine
- Blinds
- Built year: 1967
- Outbuilding area (Ex. garage, etc): 6 m
- Views: River view, Countryside views
- Double glazing
- Main drainage
- Central location
- Solar orientation: North, South
- Balcony