# Laura Sanna

**Tel:** +34 634 16 64 94
laurasanna@i-veo.com

**375 000 € | Ref. IV922 | Alicante**

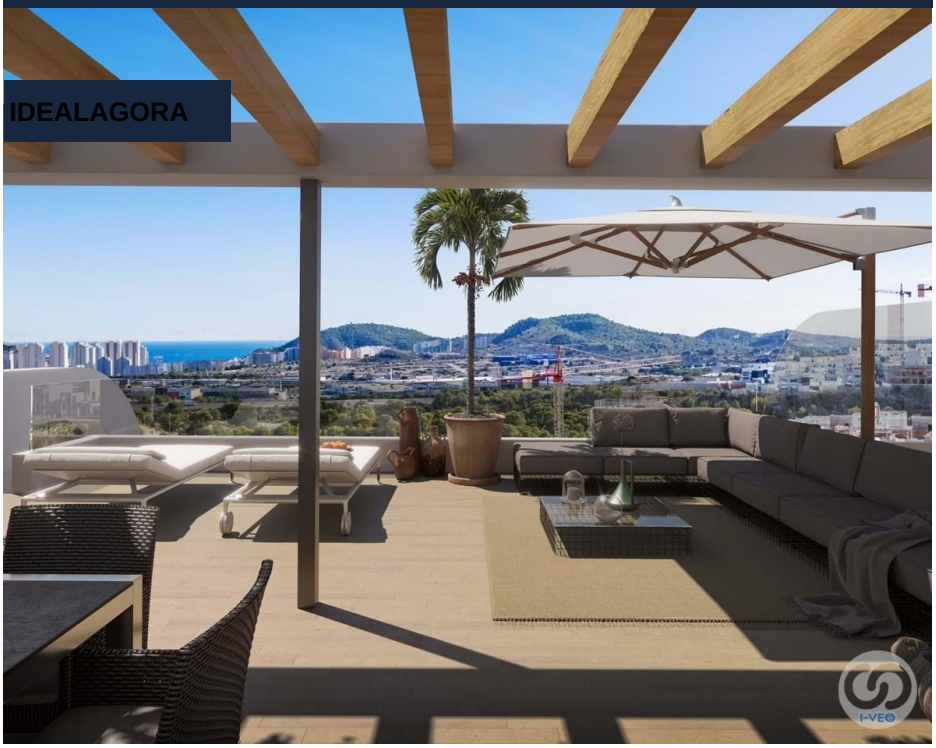

| 2 | 2 | ✔ | 90 sqm | 0 sqm | ✖ | 2024 |
|---|---|---|---|---|---|---|

## Experience luxury in Finestrat!

Experience Mediterranean comfort at Finestrat Paradise Resort. This first floor apartment offers a spacious terrace to enjoy the sun and the outdoors. Designed with 2 bedrooms, 2 bathrooms and a modern kitchen, it stands out for its functionality and style. You can enjoy common areas with swimming pools, gym, paddle tennis court and children's areas. The privileged location near Benidorm allows access to beaches, shopping centres and leisure options. With an A energy rating and solar panels, these homes combine luxury and sustainability. Legal note: Notaries, registry fees, taxes (ITP, VAT, AJD) and others inherent to the sale are not included in the price. Don't wait any longer, contact us!

## Laura Sanna

**Tel:** +34 634 16 64 94
laurasanna@i-veo.com

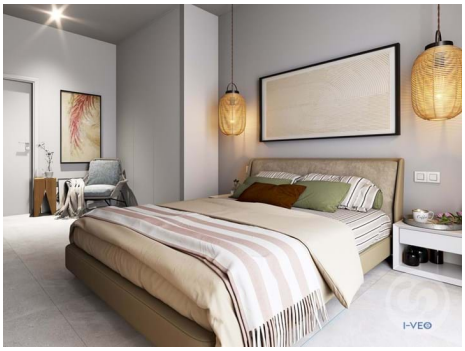

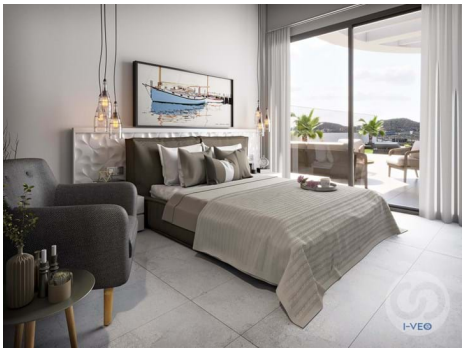
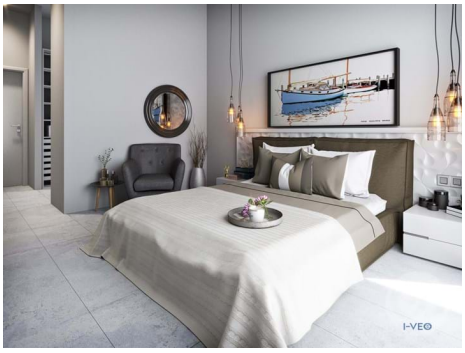

# General features

# Laura Sanna

**Tel:** +34 634 16 64 94
laurasanna@i-veo.com

- Heating
- Air conditioning
- Pool
- Garden
- Tennis Court
- Solarium
- Floors: 1
- Laundry
- Storage room
- Electric shutters
- Gym
- Domotics
- Solar orientation: South
- Terrace
- Parking places number: 1
- Washing machine
- Fitted wardrobes
- Pool type: Shared
- Garden type: Community Garden
- Proximity: Shopping, Airport, Beach, Restaurants, City, Pharmacy, Public Transport, Schools, Playground
- Built year: 2024
- Gated community
- Parking
- Double glazing
- Quiet Location
- Parking space
- Uninterrupted views
- Balcony (m2): 10.5
- Parking places
- Terrace: 10.5