Pedro Silva

Tel: 962585014

Email: pedrofilipesilva@decisoesesolucoes.com

Preço: 248 800 €

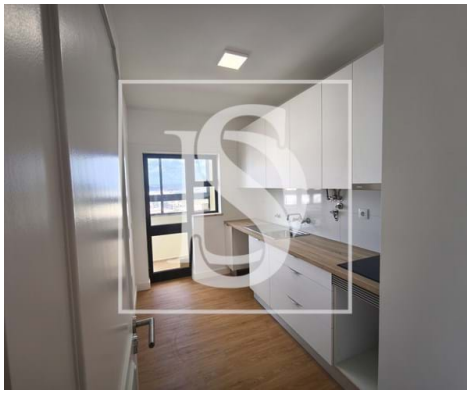

1	1	✖	43,54 sqm	0 sqm	✖	1991

Ref. DSVCTPS255 | Portimão

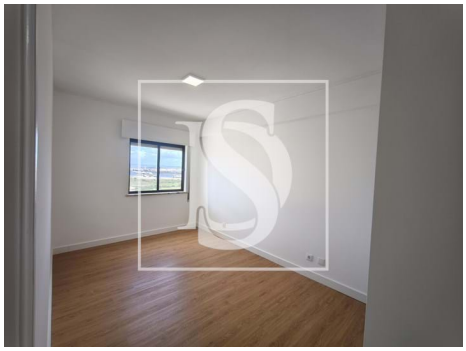

AMI: 18126 | Avenida Rosália de Castro 130, 4900-421, Viana do Castelo

Tel: 258099314 | Email: santaluzia@decisoesesolucoes.com

Powered by CASAFARI CRM

Pedro Silva

Tel: 962585014

Email: pedrofilipesilva@decisoesesolucoes.com

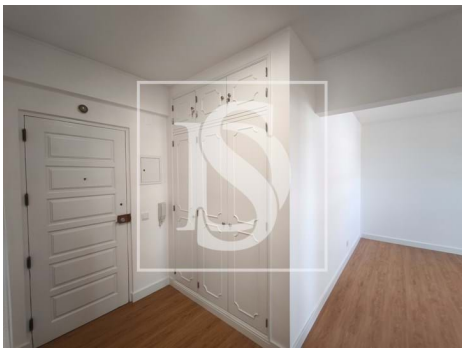

General features

- Built year: 1991
- Private gross area: 49.60
- Lift
- Floors: 11
- Walking distance to beach
- Energetic certification: F
- Mains water
- Renovation year: 2025
- Outbuilding area (Ex. garage, etc): 6.9
- Views: Sea views, Marina view, River view
- Smoke extractors
- Main drainage
- Uninterrupted views
- Solar orientation: North, East
- Balcony