Filipe Lopes da Silva

Tel: +351 911 038 780

Email: filipelopessilva@decisoesesolucoes.com

Preço: 375 000 €

3	2	✖	103,66 sqm	308 sqm	✔	2026

Ref. DSTVDNFS39 | Torres Vedras

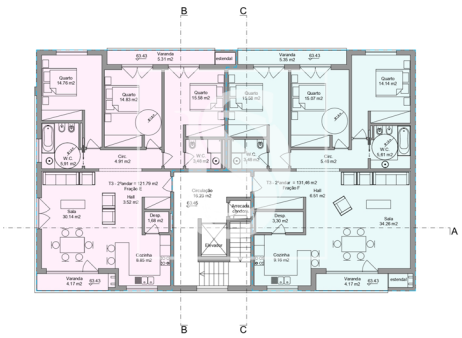

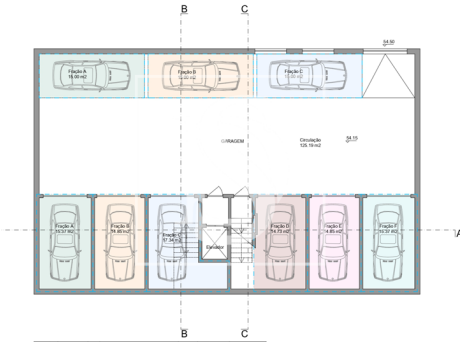

Filipe Lopes da Silva

Tel: +351 911 038 780

Email: filipelopessilva@decisoesesolucoes.com

General features

- Built year: 2026
- Outbuilding area (Ex. garage, etc): 26.48
- Views: Urbanization view, Garden view
- Drive way
- Double glazing
- Electric garage gate
- Main drainage
- Energetic certification: A+
- Mains water
- Garage
- Thermal acoustic window frames
- Private gross area: 121.79
- Lift
- Storage / utility room
- Electric shutters
- Pantry
- Parking space
- Solar orientation: North, East, West
- Balcony
- Parking places number: 1