Pedro Pereira

Tel: 910895500

Email: pedropereira@dsprivate.com

Preço: 245 000 €

2	3	✖	100 sqm	232 sqm	✖	2002

Ref. DSPOLIAZEMPP3 | Santa Maria da Feira

AMI: 20155 | Rua Dr. Ernesto Pinto Basto nº 64 , 3720-210, Oliveira de Azeméis

Tel: 256099340 | Email: oliveiradeazemeis@dsprivate.com

Powered by CASAFARI CRM

Pedro Pereira

Tel: 910895500

Email: pedropereira@dsprivate.com

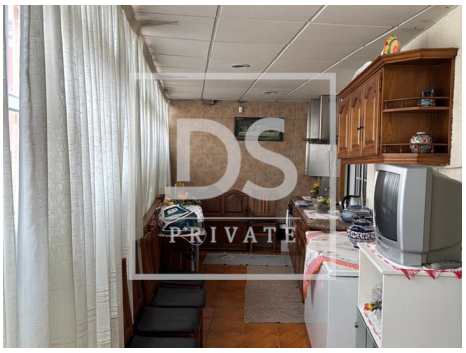

General features

- Heating
- Blinds
- Gross Private Area: 100
- Built year: 2002
- Electric gates
- Septic tank
- Energetic certification: In process
- Parking places number: 2
- Air conditioning
- Proximity: Pharmacy, Public Transport, Schools
- Dependent Gross Area: 60
- Floors: 3
- Pantry
- Central location
- Gas: Bottle