Tel: 910895500
pedropereira@dsprivate.com

245 000 € | Ref. DSPOLIAZEMPP3 | Santa Maria da Feira

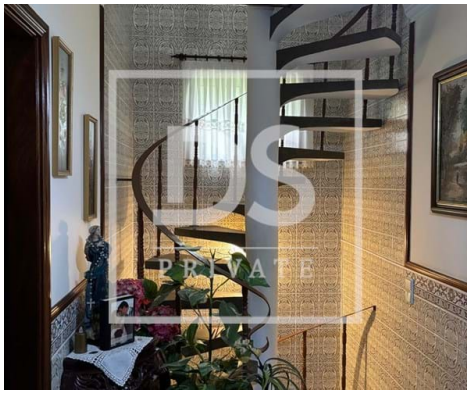

2	3	✖	100 sqm	232 sqm	✖	2002

AMI: 20155 | Rua Dr. Ernesto Pinto Basto nº 64 , 3720-210,

Tel: 256099340 | Email: oliveiradeazemeis@dsprivate.com

Tel: 910895500
pedropereira@dsprivate.com

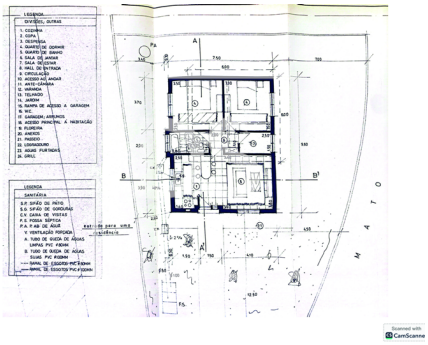

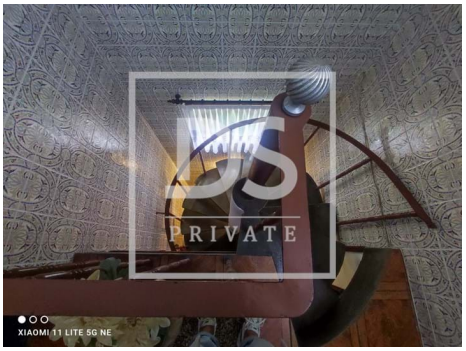

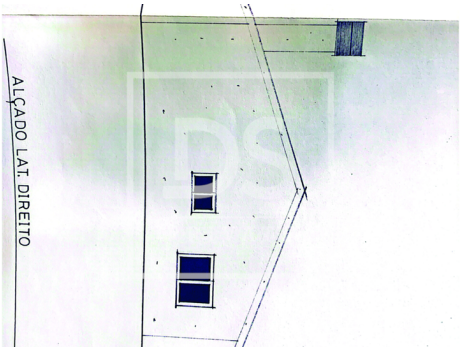

- Heating
- Blinds
- Gross Private Area: 100
- Built year: 2002
- Electric gates
- Septic tank
- Energetic certification: In process
- Parking places number: 2
- Air conditioning
- Proximity: Pharmacy, Public Transport, Schools
- Dependent Gross Area: 60
- Floors: 3
- Pantry
- Central location
- Gas: Bottle

AMI: 20155 | Rua Dr. Ernesto Pinto Basto nº 64 , 3720-210,
Tel: 256099340 | Email: oliveiradeazemeis@dsprivate.com