Hélder Pontes

Tel: 918059679

Email: helderpontes@dsprivate.com

Preço: 280 000 €

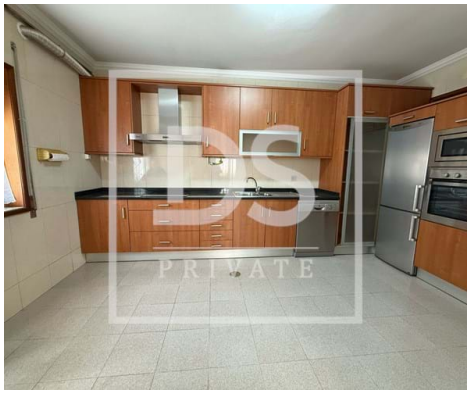

3	2	✖	85,65 sqm	11,5 sqm	✔	1985

Ref. DSPPVARZIMHP20 | Vila do Conde

Hélder Pontes

Tel: 918059679

Email: helderpontes@dsprivate.com

General features

- Equipped kitchen
- Water heater
- Blinds
- Gross Private Area: 97
- Built year: 1985
- Floors: 1
- Kitchenette
- Double glazing
- Main drainage
- Quiet Location
- Energetic certification: C
- Mains water
- Orientation: Exterior
- Garage
- Kitchen: Hob, Oven, Fridge, Microwave, Dishwasher, Exhaust, Combined
- Aluminum frames
- Tilt and turn windows
- Dependent Gross Area: 25
- Duplex
- Drive way
- Views: City view
- Pantry
- Walking distance to beach
- Central location
- Solar orientation: North, South, East
- Access to people with mobility difficulties
- Terrace
- Parking places number: 1