PINK Real Estate

João Andrade

**Tel:** (+351) 912 349 650

joao@pinkrealestate.pt

**600 000 € | Ref. 8904 | Funchal**

| 2 | 2 | ✔ | 91,07 sqm | 0 sqm | ✔ | 2027 |
|---|---|---|---|---|---|---|

## 2 Bedroom Apartment - Funchal

Welcome to this charming and dynamic neighborhood where history meets modern convenience. This apartment under construction, with a price of €600,000.00, has two bedrooms and two bathrooms, in a total area of 132.66m2, with a central location in the city of Funchal. With a swimming pool, garage, air conditioning and a private garden, this apartment is part of an exclusive condominium, scheduled for completion by the end of 2027. Ideal for those looking for comfort and convenience, this property offers a variety of amenities and is within walking distance of several points of interest. When you arrive in this area, you will discover a wide variety of amenities within walking distance. From supermarkets and bakeries to wine shops and pharmacies, everything is within a few minutes' walk. For nature lovers, there are beautiful parks and viewpoints nearby, ensuring moments of relaxation and appreciation of the local scenery. With a wealth of dining options and cultural points of interest, this neighborhood has something for everyone to enjoy. If you are looking for a quiet life but with easy acce...

PINK Real Estate

João Andrade

**Tel:** (+351) 912 349 650
joao@pinkrealestate.pt

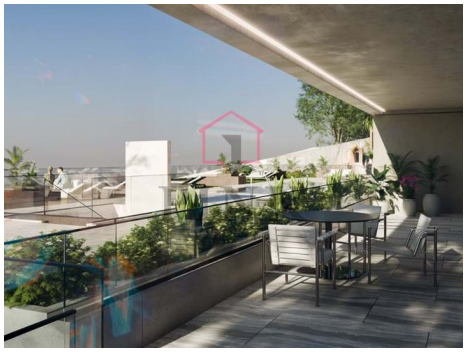

## General features

João Andrade

**Tel:** (+351) 912 349 650
joao@pinkrealestate.pt

- Air conditioning
- Kitchen : Equipped
- Garden
- Playground
- Built year: 2027
- Adapted for people with reduced mobility
- Central location
- Quiet location
- Floors: 1
- Public transport
- Balcony
- Garage: 2 lugares
- Closet
- Pool
- Parking (uncovered)
- Solar Panel: Thermosiphon
- Alarm: pre installation
- Private condominium
- Laundry
- Garage
- Double Glasses
- Sea view
- Video Doorphone
- Orientación: South