PINK Real Estate

João Andrade

Tel: (+351) 912 349 650

joao@pinkrealestate.pt

4 000 € | Ref. 8900 | Funchal

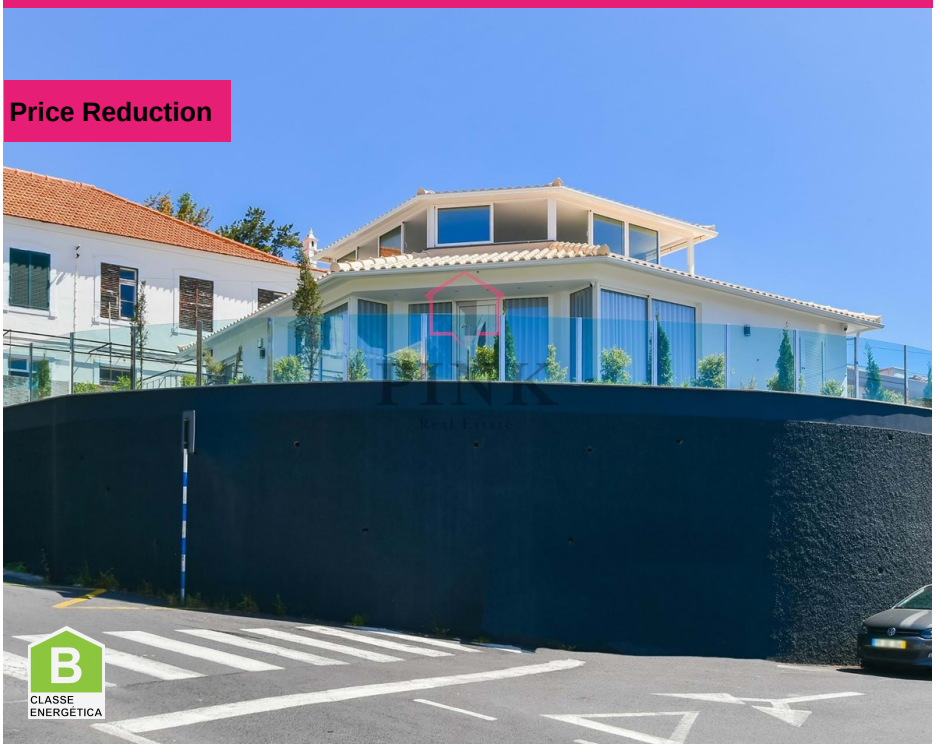

3	3	✖	160 sqm	460 sqm	✔	2023

House - 3 Bedrooms - Funchal (Rental)

3 Bedroom Villa for Rent in Funchal with Modern Design, Garden, Jacuzzi and Stunning Views Discover this elegant 3 bedroom villa for rent, located in the city of Funchal, which combines modern design, comfort and a privileged location in Madeira. Ideal for those looking for a sophisticated lifestyle, with privacy and quality, this property stands out for the excellent natural light present in all rooms. Spread over 2 floors, the villa has 3 spacious bedrooms with built-in wardrobes and 3 full bathrooms, offering comfort and functionality. The modern kitchen is fully equipped with state-of-the-art appliances and integrates harmoniously with the dining room and living room, creating a large and welcoming space, perfect for convivial moments. Outside, the private garden offers magnificent views of Funchal and the sea, making it the ideal place to relax. The space also has an outdoor jacuzzi, allowing you to enjoy unique moments of leisure with total privacy. The villa is equipped with double glazing in all windows, ensuring excellent thermal and acoustic insulation, as well as an air conditi...

PINK Real Estate

João Andrade

Tel: (+351) 912 349 650
joao@pinkrealestate.pt

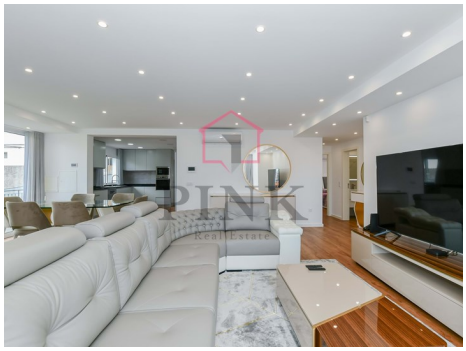

General features

João Andrade

Tel: (+351) 912 349 650
joao@pinkrealestate.pt

- Air conditioning
- Kitchen : Equipped
- Parking (uncovered)
- Outdoor Jacuzzi
- Security alarm
- Alarm: Installed
- Laden für Elektrofahrzeuge
- Garage
- Double Glasses
- Sea view
- Video Doorphone
- Garage: 1
- Built-in closets
- Garden
- Uncovered parking: 2
- Built year: 2023
- Storage room
- Energetic certification: B
- CCTV: Installed
- Floors: 2
- Public transport
- Balcony
- Fenced land
- Orientación: South