Catarina Silva

Tel: 924134436

Email: ct.silva@decisoesesolucoes.com

Preço: 420 000 €

5	4	✖	209 sqm	535 sqm	✔	2003

Ref. DSTNVCS108 | Entroncamento

AMI: 9449 | Rua Capitão Salgueiro Maia Lt 7 R/c Esq , 2350-811, Torres Novas

Tel: 249812362 | Email: marionuno@decisoesesolucoes.com

Catarina Silva

Tel: 924134436

Email: ct.silva@decisoesesolucoes.com

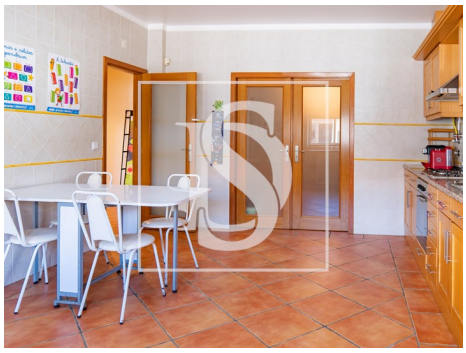

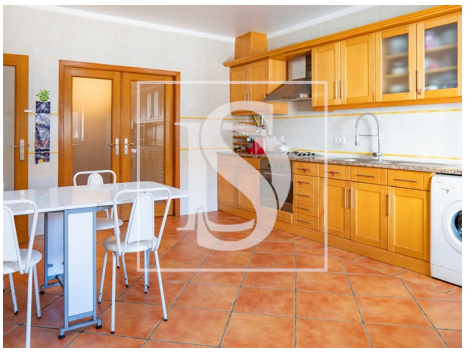

General features

- Built year: 2003
- Garage
- Energetic certification: D