Eugénio Pereira

Tel: 917173189

Email: eugeniopereira@decisoesesolucoes.com

Preço: 215 000 €

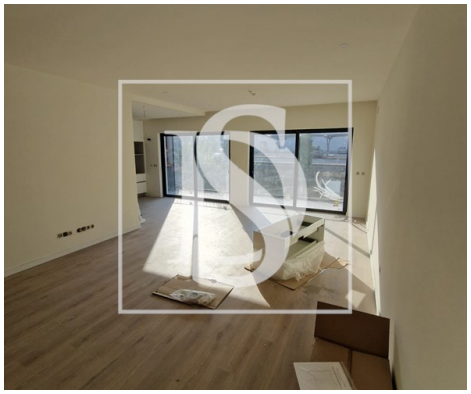

3	2	✖	160 sqm	0 sqm	✔	2022

Ref. DSVRMEP52 | Vieira do Minho

Apartment T3 in Vieira do Minho

AMI: 14523 | Avenida João da Torre, 217 4850-523 Vieira do Minho, 4850-523, Vieira do Minho

Tel: +253781627 | Email: eugeniopereira@decisoesesolucoes.com

Powered by CASAFARI CRM

Eugénio Pereira

Tel: 917173189

Email: eugeniopereira@decisoesesolucoes.com

General features

- Kitchen: Water boiler
- Air conditioning pre installation
- Aluminum frames
- Emergency lighting
- Shower Enclosures
- Built year: 2022
- Electric gates
- Video entry system
- Electric garage gate
- Energetic certification: B
- Central heating: Pre-installed
- Fitted wardrobes
- Blinds
- Shower tray
- Barbecue
- Views: Countryside views, Mountain views
- Private condominium
- Double glazing
- Main drainage
- Garage