Sandra Domingues

Tel: 969556914

Email: sandradomingues@decisoesesolucoes.com

Preço: 410 000 €

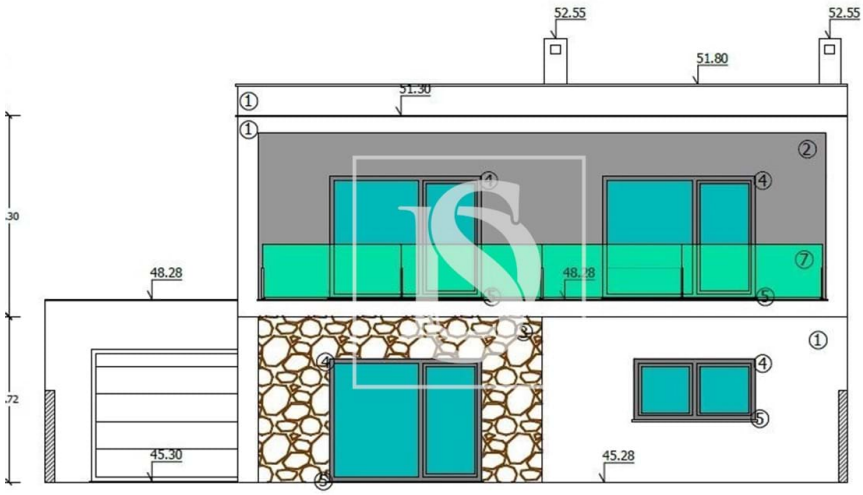

ALÇADO PRINCIPAL

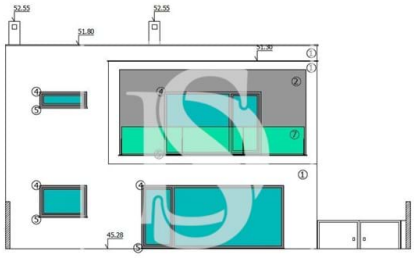

ALÇADO POSTERIOR

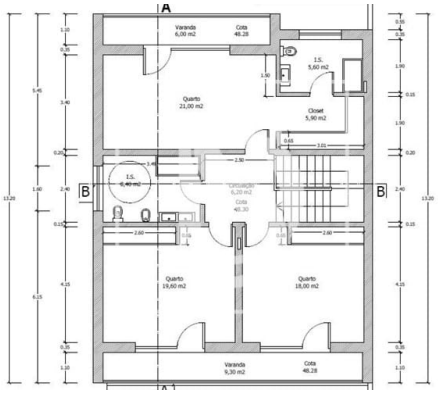

CLASSE ENERGÉTICA A

4	3	✖	205,3 sqm	351 sqm	✔	2026

Ref. DSVNBARSD35 | Entroncamento

Townhouse T4 in Nossa Senhora de Fátima

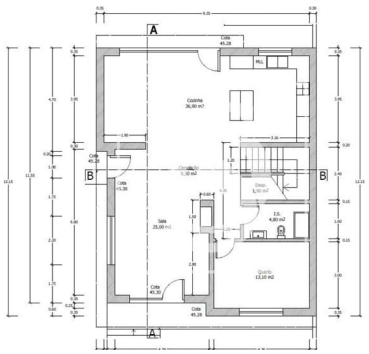

AMI: 19872 | Largo Manuel Henriques Pirão n.76C , 2660-408 Vila Nova da Barquinha, Vila Nova da Barquinha

Tel: 249717419 | Email: vilanovadabarquinha@decisoesesolucoes.com

Powered by CASAFARI CRM

Sandra Domingues

Tel: 969556914

Email: sandradomingues@decisoesesolucoes.com

General features

- Extractor Fan
- Kitchen: Hob, Oven, Exhaust
- Air conditioning pre installation
- Walk-in wardrobe
- Barbecue
- Solar system
- Double glazing
- Electric garage gate
- Quiet Location
- Security door
- Balcony
- Parking places number: 1
- Central vacuuming pre installation
- Closed fireplace
- Fitted wardrobes
- Tilt and turn windows
- Built year: 2026
- Video entry system
- Electric shutters
- Pantry
- Parking space
- Energetic certification: A
- Garage