Sandra Nascimento Dias

Tel: 963061910

Email: sandradias@decisoesesolucoes.com

Preço: 159 500 €

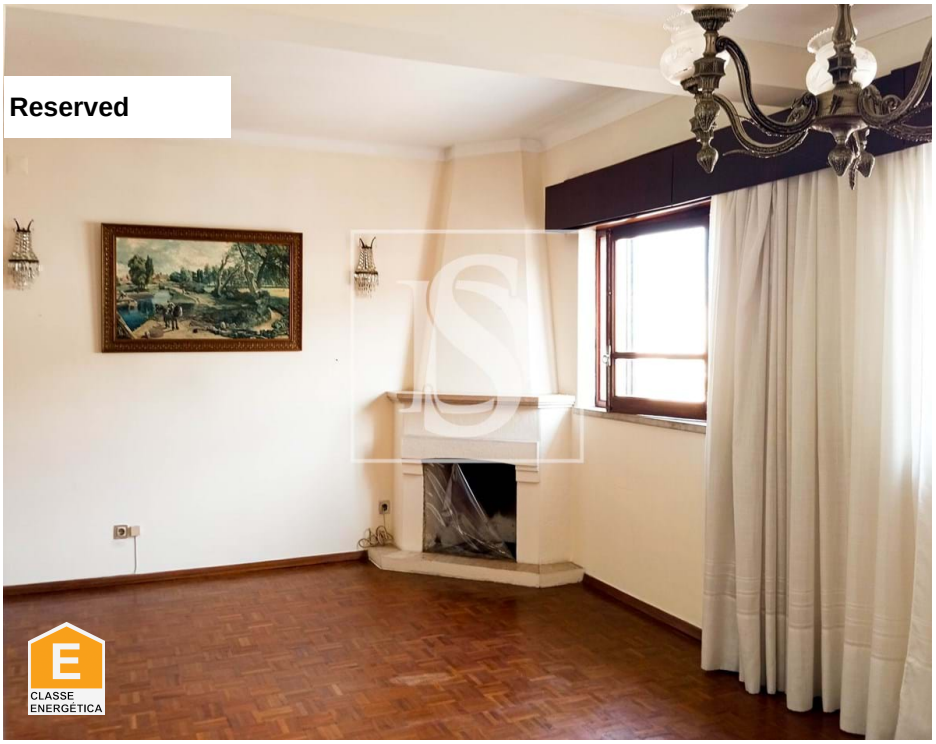

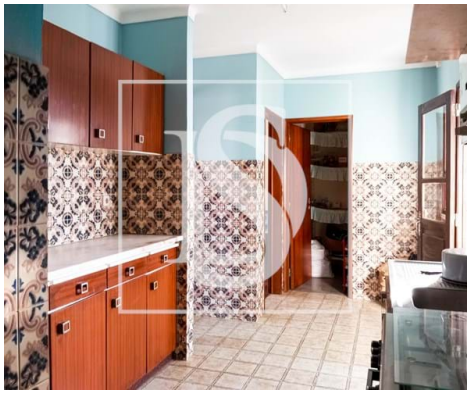

4	2	✖	90 sqm	0 sqm	✔	1978

Ref. DSSMASN7 | Almeirim

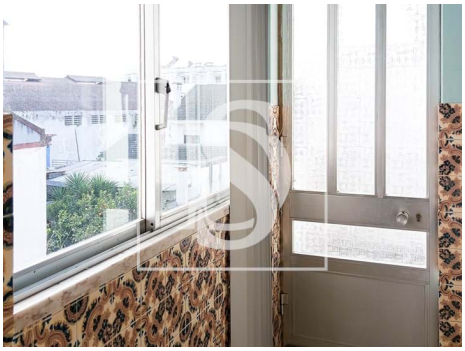

AMI:

Tel: | Email:

Sandra Nascimento Dias

Tel: 963061910

Email: sandradias@decisoesesolucoes.com

General features

- Fireplace
- Simple bathtub
- Proximity: Restaurants, Pharmacy, Public Transport, Schools
- Private gross area: 96
- Drive way
- Quiet Location
- Mains water
- Garage
- Blinds
- Single Glass
- Built year: 1978
- Gas: Main grid
- Main drainage
- Energetic certification: E
- Balcony
- Parking Space