Nelson Favas

Tel: 924071082

Email: nelsonfavas@decisoesesolucoes.com

Preço: 300 000 €

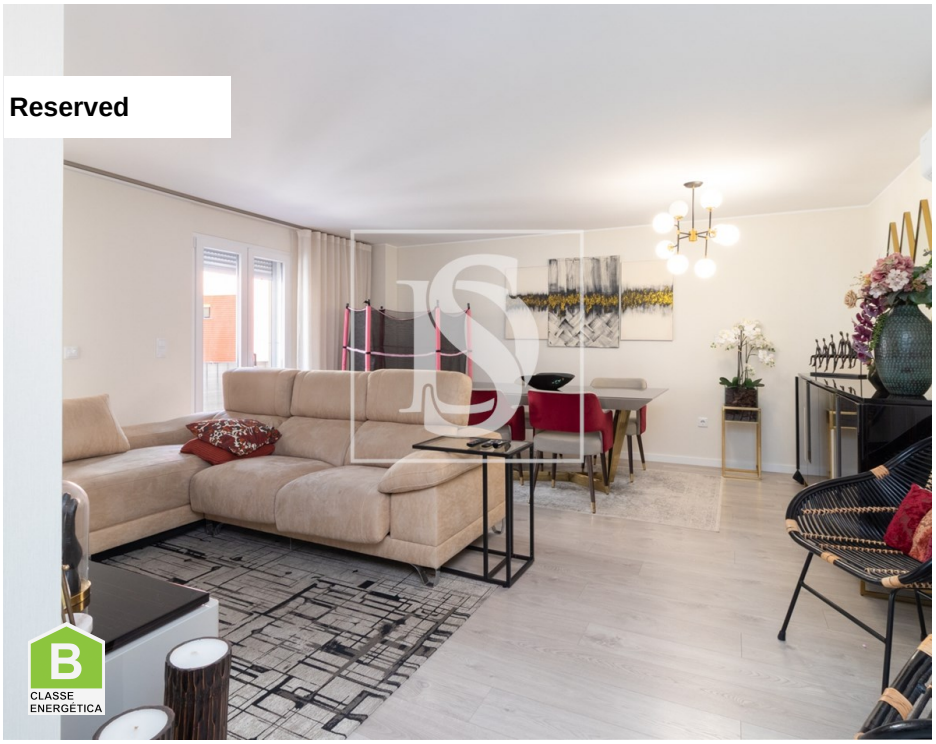

2	2	✖	116 sqm	0 sqm	✔	2019

Ref. DSBRRF53 | Barreiro

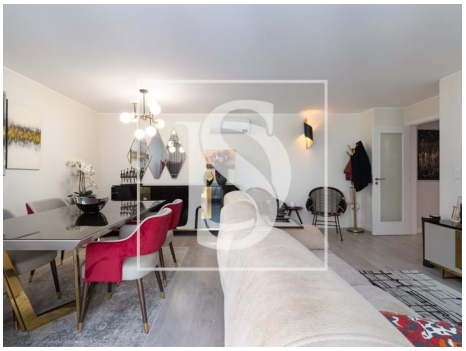

AMI: 17848 | Rua S.I.R.B. "Os Penicheiros" 5A, 2835-319 Barreiro, Barreiro

Tel: 218002682 | Email: nelsonfavas@decisoesesolucoes.com

Powered by CASAFARI CRM

Nelson Favas

Tel: 924071082

Email: nelsonfavas@decisoesesolucoes.com

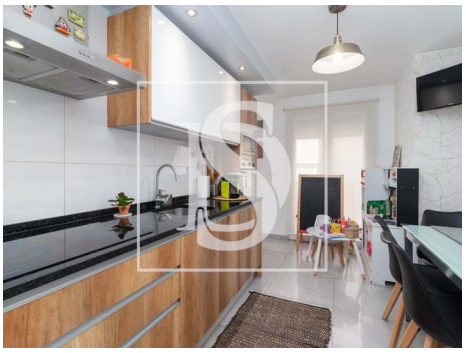

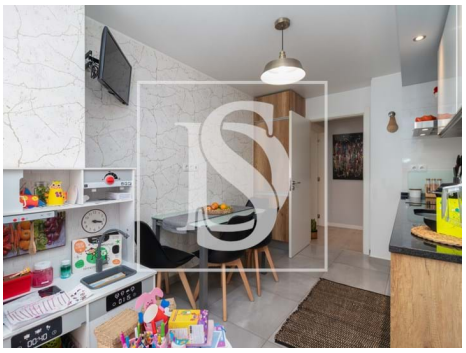

General features

- Refrigerator
- Water heater
- Kitchen: Hob, Oven, Fridge, Microwave, Dishwasher, Washing machine, Exhaust, Water heater, Water boiler, Combined
- Equipped kitchen
- Dishwashing machine
- Walk-in wardrobe
- Controlled appliances
- Thermal blinds
- Tilt and turn windows
- Thermal insulation
- Shower Enclosures
- Built year: 2019
- Outbuilding area (Ex. garage, etc): 22,84
- Views: City view
- Gas: Main grid
- Floors: 3
- Drive way
- Microwave
- Extractor Fan
- Air conditioning
- Washing machine
- Fitted wardrobes
- PVC frames
- Blinds
- Window
- Acoustic insulation
- Shower tray
- Proximity: Shopping, Restaurants, City, Pharmacy, Public Transport, Playground
- Thermal acoustic window frames
- Private gross area: 116,80
- Electric gates
- Lift
- Laundry
- Storage / utility room
- Double glazing

Nelson Favas

Tel: 924071082

Email: nelsonfavas@decisoesesolucoes.com

- Video entry system
- Electric shutters
- Main drainage
- Central location
- Security door
- Solar orientation: East, West
- Garage
- Parking Space
- Electric garage gate
- Quiet Location
- Parking space
- Energetic certification: B
- Balcony
- Parking places number: 1