PINK Real Estate

João Andrade

Tel: (+351) 912 349 650
joao@pinkrealestate.pt

625 000 € | Ref. 8892 | Funchal

3	4	✖	102,04 sqm	0 sqm	✔	2026

3 Bedroom Apartment - Funchal

Situated in the heart of the charming city of Funchal, this apartment under construction offers a unique opportunity to live in a place where history and modernity merge harmoniously. With three bedrooms and three bathrooms, this spacious 102.04m² property is perfect for those looking for comfort and elegance. With a gross floor area of 161.95m², this house under construction promises to offer a luxurious and convenient lifestyle. Located just steps away from a variety of dining options, pharmacies and supermarkets, this apartment puts you in the center of all that the city has to offer. Enjoy delicious meals at restaurants such as Ratatouille and Ateneu, just minutes away. Discover a variety of shopping options at nearby stores like H. M. Borges and Grão de Farinha With a variety of public transportation options available just minutes away, this apartment provides convenient access to all that Funchal has to offer. With its prime location and nearby amenities, this under-construction apartment is the perfect choice for those looking to live in a captivating and vibrant city like Funchal. Do...

PINK Real Estate

João Andrade

Tel: (+351) 912 349 650
joao@pinkrealestate.pt

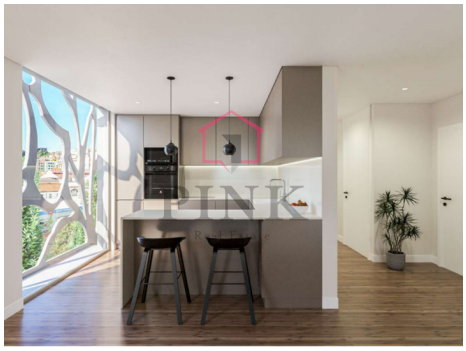

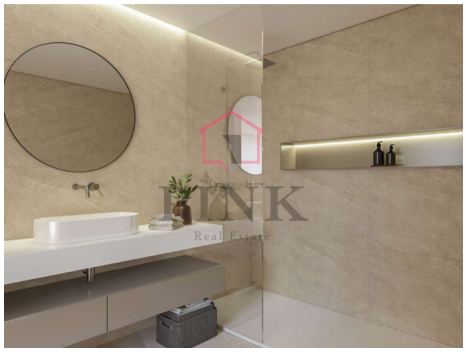

General features

- Accumulator Term
- Garden
- Built year: 2026
- Alarm: pre installation
- Private condominium
- CCTV: Pre installation
- Quiet location
- Floors: 1
- Public transport
- Balcony
- Orientación: South
- Kitchen : Equipped
- Playground
- Storage room
- Adapted for people with reduced mobility
- Short walk to the beach
- Central location
- Garage
- Double Glasses
- Sea view
- Garage: 1 carro