Tiago Teixeira

Tel: 935849078

Email: tiagoteixeira@decisoesesolucoes.com

Preço: 375 000 €

3	3	✖	252 sqm	204 sqm	✔	2027

Ref. DSVLSS2 | Trofa

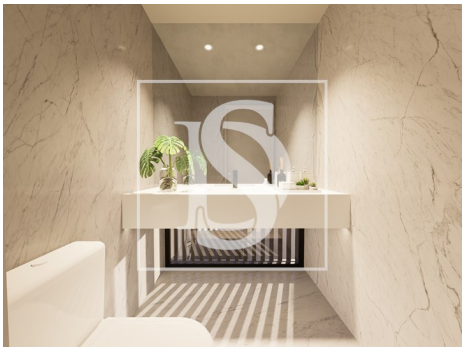

Tiago Teixeira

Tel: 935849078

Email: tiagoteixeira@decisoesesolucoes.com

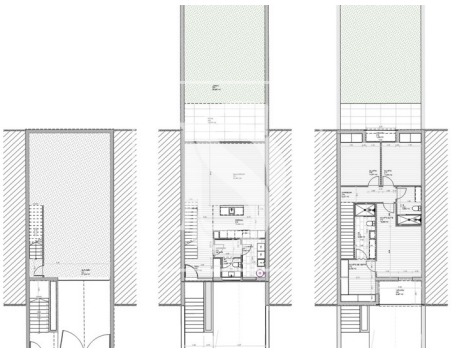

General features

- Kitchen: Hob, Oven, Fridge, Microwave, Exhaust
- Fitted wardrobes
- Solar panels pre installation
- Aluminum frames
- Thermal insulation
- Thermal acoustic window frames
- Electric gates
- Video entry system
- Electric shutters
- Energetic certification: In process
- Garage
- Air conditioning pre installation
- Walk-in wardrobe
- Heat pump
- Acoustic insulation
- Built year: 2027
- Views: City view
- Laundry
- Double glazing
- Electric garage gate
- Balcony