Natividade Rodrigues

Tel: 939328200

Email: natividaderodrigues@decisoesesolucoes.com

Preço: 180 000 €

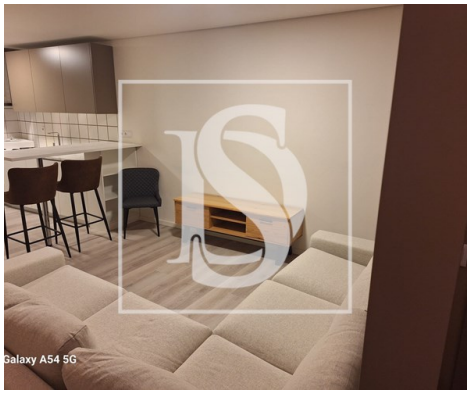

2	1	✖	62 sqm	0 sqm	✖	1987

Ref. DSBRGNNR75 | Esposende

2 Bedroom Apartment in the Historic Center of Fão

This 2 bedroom, one bathroom beachfront apartment is the gem you were looking for. With a gross floor area of 72 square meters, this bright and well-equipped property was renovated in 2024, offering a fully equipped kitchen with all the essential appliances. Located in a central and quiet location, this property is the perfect solution for those looking for a beachfront getaway in Esposende. Schedule a visit and discover your new home on the coast of Portugal.

Natividade Rodrigues

Tel: 939328200

Email: natividaderodrigues@decisoesesolucoes.com

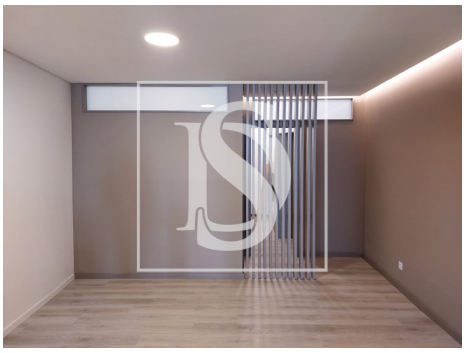

General features

- Refrigerator
- Water heater
- Kitchen: Hob, Oven, Fridge, Microwave, Dishwasher, Washing machine, Drying machine, Exhaust, Water boiler
- Equipped kitchen
- Dishwashing machine
- PVC frames
- Window
- Acoustic insulation
- Triple Glazing
- Built year: 1987
- Private gross area: 72
- Microwave
- Extractor Fan
- Central heating: Electric
- Washing machine
- Laminated floor
- Lighting scenarios
- Tilt and turn windows
- Thermal insulation
- Proximity: Beach, Shopping, Restaurants, City, Open field, Hospital, Pharmacy, Public Transport, Schools, Public Swimming Pools, Playground
- Thermal acoustic window frames
- Views: Village view, Urbanization view

Natividade Rodrigues

Tel: 939328200

Email: natividaderodrigues@decisoesesolucoes.com

- Smoke extractors
- Laundry
- Double glazing
- Walking distance to beach
- Central location
- Solar orientation: North, South
- Renovation year: 2024
- Floors: 1
- Frontline property
- Main drainage
- Quiet Location
- Energetic certification: A+
- Mains water