Silvia Moreira

Tel: 963261438

Email: silviamoreira@decisoesesolucoes.com

Preço: 205 000 €

3	2	✖	124,26 sqm	0 sqm	✔	2018

Ref. DSANDSM23 | Anadia

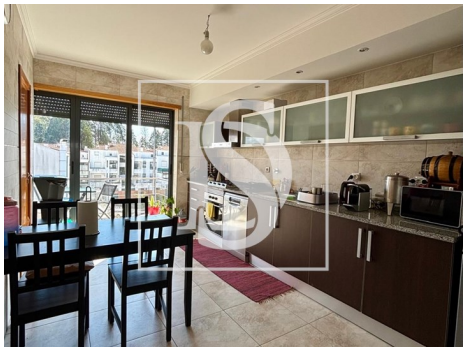

AMI: 13413 | Rua Júlio Maia, nº 80, 3780-233, Anadia

Tel: 231027092 | Email: pedroserra@decisoesesolucoes.com

Silvia Moreira

Tel: 963261438

Email: silviamoreira@decisoesesolucoes.com

General features

- Built year: 2018
- Private gross area: 142.90
- Laundry
- Double glazing
- Electric garage gate
- Balcony
- Outbuilding area (Ex. garage, etc): 25.40
- Lift
- Video entry system
- Electric shutters
- Energetic certification: B-
- Garage