Maria José de Oliveira Freitas

Tel: 939985319

Email: mariafreitas@decisoesesolucoes.com

Preço: 350 000 €

2	2	✖	93,6 sqm	0 sqm	✔	2025

Ref. DSBRGLMJ210 | Guimarães

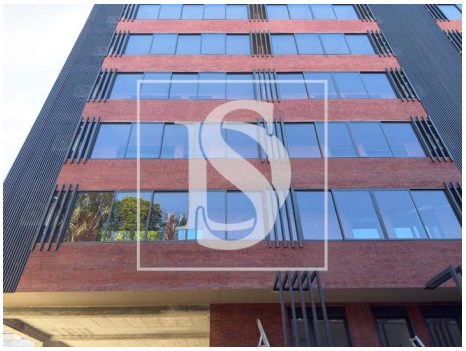

Maria José de Oliveira Freitas

Tel: 939985319

Email: mariafreitas@decisoesesolucoes.com

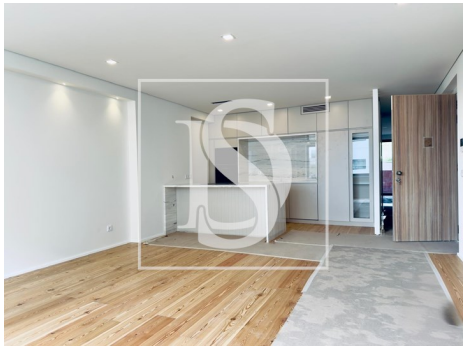

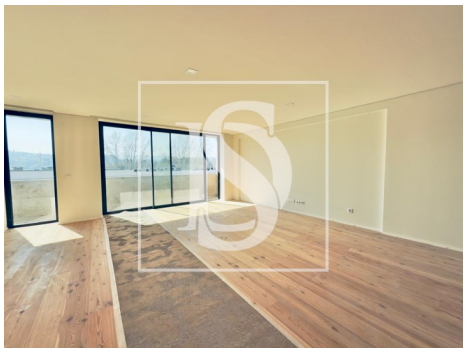

General features

- Built year: 2025
- Views: City view
- Floors: 5
- Double glazing
- Electric garage gate
- Energetic certification: In process
- Terrace
- Thermal acoustic window frames
- Lift
- Video entry system
- Electric shutters
- Central location
- Balcony
- Garage