PINK Real Estate

Jonathan Baeta

Tel: 938381310

jonathan.baeta@pinkrealestate.pt

1 245 000 € | Ref. 8883 | Funchal

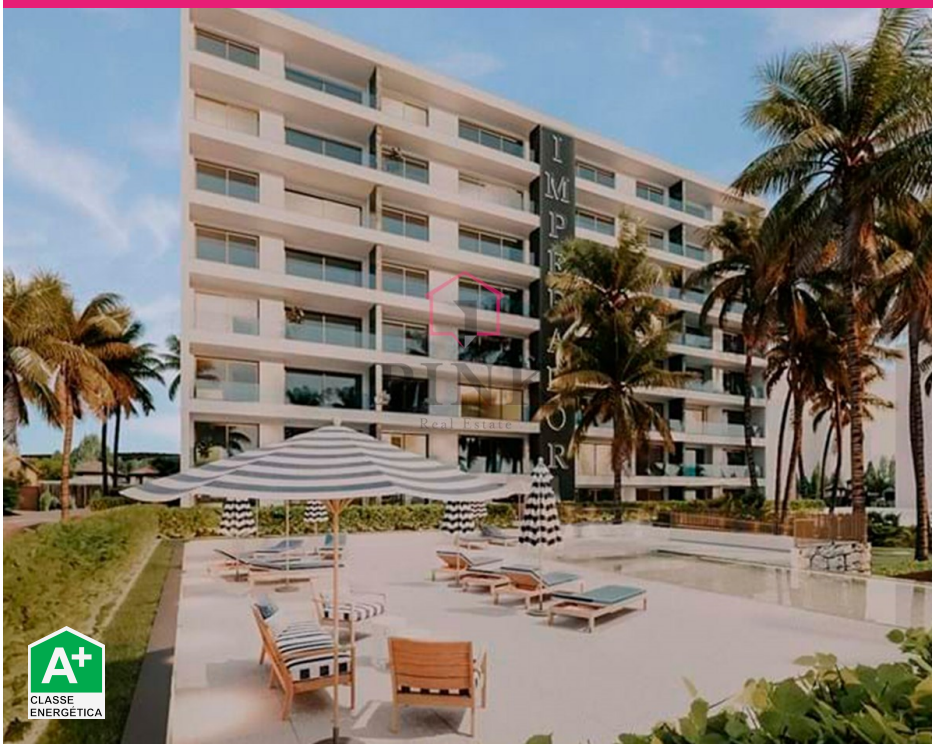

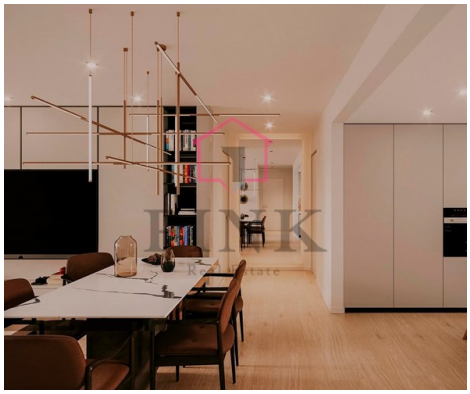

3	4	✔	138,51 sqm	0 sqm	✔	2026

3 Bedroom Apartment in Funchal

If you are looking for the comfort and spaciousness of a villa, with the practicality of an apartment... This undertaking is, quite simply, incomparable. This magnificent 3 bedroom apartment stands out from the very first moment: all rooms are suites, ensuring maximum privacy and comfort. The kitchen, fully equipped with Miele appliances, combines perfectly with the excellent finishes of Santos cabinets, reflecting a superior level of quality. The real highlight is a balcony of more than 60m², surrounded by garden areas, which creates a unique feeling of living in a home — with space, light and a perfect connection to the outside. To this is added the sea view, pool and solarium, creating an environment thought out in detail for your comfort, privacy and a truly premium lifestyle. Everything is designed to provide you with quality of life at the highest level, where you can enjoy everything around you without the need to use a car — total convenience in everyday life. Located in the heart of Funchal, in the prestigious Imperador, a few steps from Forum Madeira and with pedestrian access t...

PINK Real Estate

Jonathan Baeta

Tel: 938381310

jonathan.baeta@pinkrealestate.pt

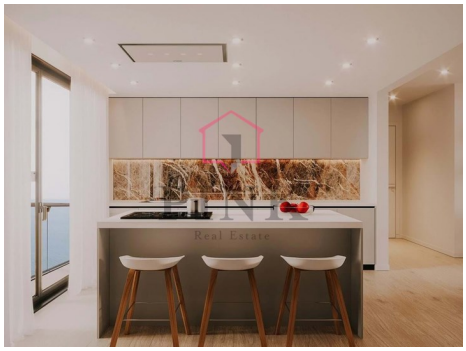

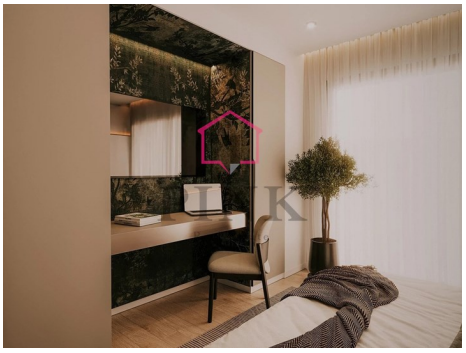

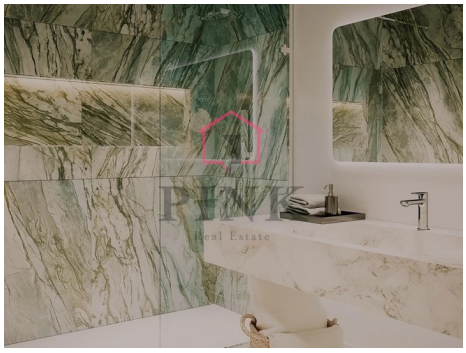

General features

PINK Real Estate

Jonathan Baeta

Tel: 938381310

jonathan.baeta@pinkrealestate.pt

- Air conditioning
- Built-in closets
- Kitchen : Equipped
- Garden
- Built year: 2026
- Private condominium
- Energetic certification: A+
- Elevator
- Terrace
- Laundry
- Floors: RC
- Public transport
- Balcony
- Orientación: South
- Wc com ventilação Natural
- Sound system
- Pool
- Solar Panel: Circulation force
- Storage room
- Short walk to the beach
- Laden für Elektrofahrzeuge
- Roof terrace
- Central location
- Garage
- Double Glasses
- Sea view
- Garage: 3