PINK Real Estate

Jonathan Baeta

Tel: 938381310

jonathan.baeta@pinkrealestate.pt

870 000 € | Ref. 8882 | Funchal

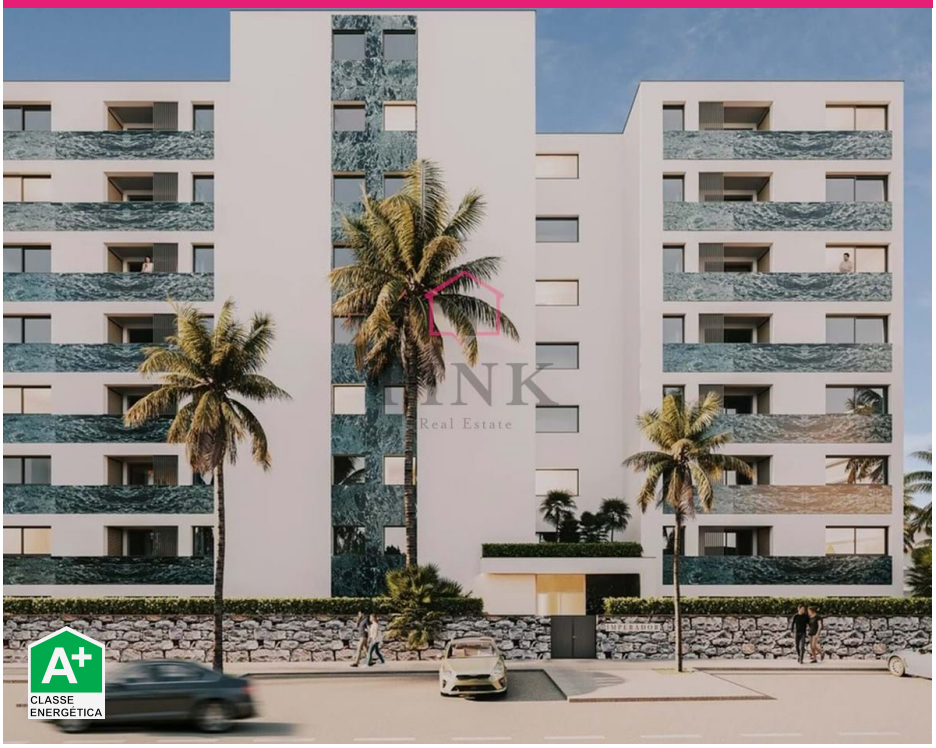

2	3	✔	113,12 sqm	0 sqm	✔	2026

The Perfect T2 at Imperador | Piornais, Funchal

This 2 bedroom apartment with two suites in the Imperador Building offers a distinct residential experience, where comfort, privacy and quality of life come together in one of the most valued locations in Funchal. Designed for those looking to live with elegance, space and tranquility, without giving up centrality. The configuration with two suites ensures total privacy, making this property ideal both for permanent residence and to receive guests with comfort and autonomy. The interior areas are spacious, well distributed and benefit from excellent natural light, complemented by open views of the sea and mountains, which reinforce the feeling of exclusivity and well-being. The open space social area integrates the living room and kitchen in a fluid way, creating a modern and functional environment. The kitchen is fully equipped with Santos furniture and Miele appliances, combining sophistication, durability and high performance, designed for everyday life and convivial moments. The Imperador Building offers premium common areas, including an infinity pool, solarium, landscaped garden and an...

PINK Real Estate

Jonathan Baeta

Tel: 938381310

jonathan.baeta@pinkrealestate.pt

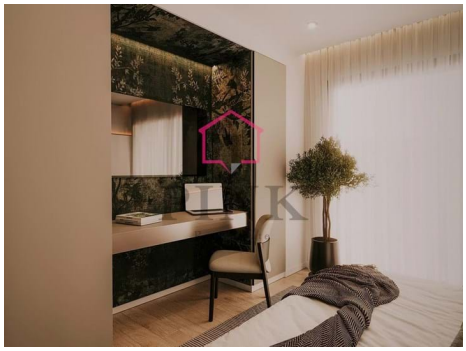

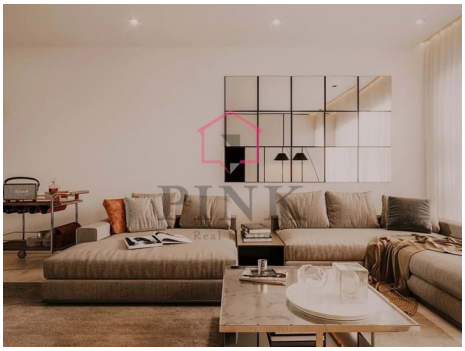

General features

PINK Real Estate

Jonathan Baeta

Tel: 938381310

jonathan.baeta@pinkrealestate.pt

- Air conditioning
- Built-in closets
- Kitchen : Equipped
- Garden
- Built year: 2026
- Private condominium
- Energetic certification: A+
- Elevator
- Terrace
- Laundry
- Floors: 1º
- Public transport
- Balcony
- Orientación: South
- Wc com ventilação Natural
- Sound system
- Pool
- Solar Panel: Thermosiphon
- Storage room
- Short walk to the beach
- Laden für Elektrofahrzeuge
- Roof terrace
- Central location
- Garage
- Double Glasses
- Sea view
- Garage: 2