Hélder Pontes

Tel: 918059679

Email: helderpontes@dsprivate.com

Preço: 275 000 €

3	1	✖	229 sqm	1060 sqm	✖	1977

Ref. DSPPVARZIMHP19 | Vila do Conde

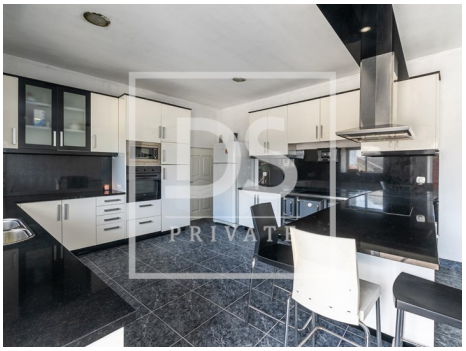

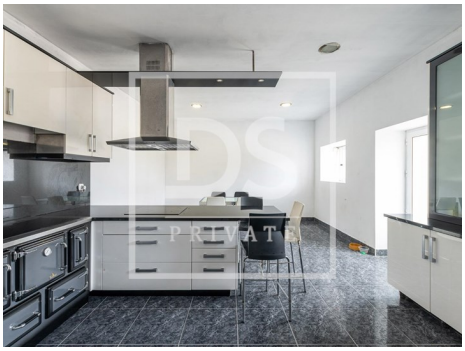

Hélder Pontes

Tel: 918059679

Email: helderpontes@dsprivate.com

General features

- Garden
- Dependent Gross Area: 170
- Floors: 2
- Storage / utility room
- Pantry
- Main drainage
- Energetic certification: F
- Gross Private Area: 229
- Built year: 1977
- Drive way
- Views: Countryside views
- Borehole
- Extractor Fan
- Solar orientation: North, South, East, West