Daniela Pereira

Tel: +351913408472

Email: danielapereira@decisoesesolucoes.com

Preço: 232 000 €

2	2	✖	95 sqm	0 sqm	✔	2003

Ref. DSVNGDESDP25 | Vila Nova de Gaia

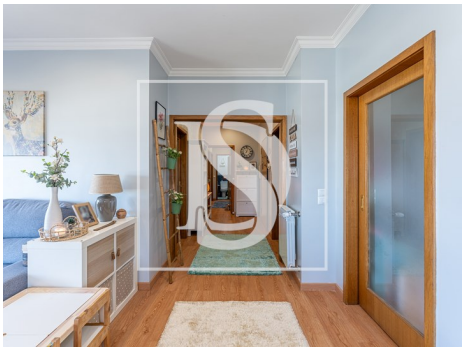

AMI: 9864 | Avenida dos Descobrimentos 1193 Loja E , 4400-103 , Vila Nova de Gaia

Tel: 224019182 | Email: nunopereira@decisoesesolucoes.com

Powered by CASAFARI CRM

Daniela Pereira

Tel: +351913408472

Email: danielapereira@decisoesesolucoes.com

General features

- Water heater
- Kitchen: Hob, Oven, Exhaust
- Equipped kitchen
- Built year: 2003
- Outbuilding area (Ex. garage, etc): 22.80
- Views: Urbanization view
- Gas: Main grid
- Drive way
- Video entry system
- Electric garage gate
- Solar orientation: East
- Garage
- Extractor Fan
- Central heating: Pre-installed
- Proximity: Restaurants, Mountain, Shopping, Hospital, Pharmacy, Public Transport, Schools
- Thermal acoustic window frames
- Private gross area: 95
- Electric gates
- Lift
- Conservatory
- Double glazing
- Energetic certification: C
- Terrace
- Parking Space