Rui Silva

Tel: 937872711

Email: ruisilva@decisoesesolucoes.com

Preço: 178 000 €

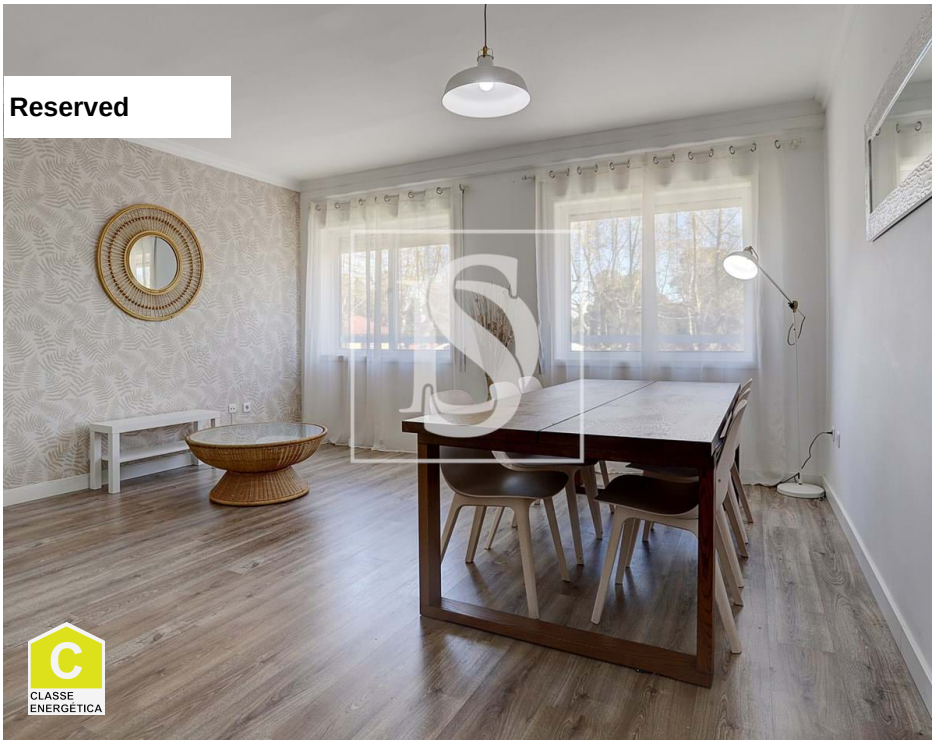

1	1	✖	74,79 sqm	0 sqm	✖

Ref. DSMAINRS13 | Gondomar

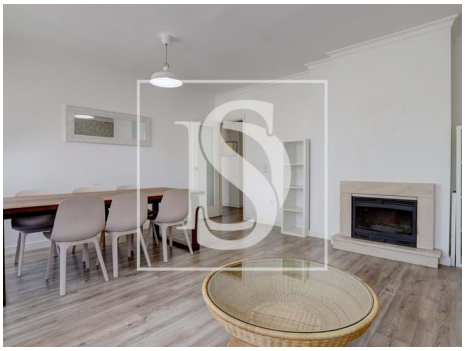

Rui Silva

Tel: 937872711

Email: ruisilva@decisoesesolucoes.com

General features

- Closed fireplace
- Aluminum frames
- Simple bathtub
- Proximity: Public Transport
- Private gross area: 83,100
- Lift
- Quiet Location
- Energetic certification: C
- Mains water
- Parking places number: 1
- Fitted wardrobes
- Blinds
- Bathtub Screens
- Outbuilding area (Ex. garage, etc): 11,50
- Views: Urbanization view
- Drive way
- Uninterrupted views
- Solar orientation: East
- Balcony
- Parking Space