Natividade Rodrigues

Tel: 939328200

Email: natividaderodrigues@decisoesesolucoes.com

Preço: 375 000 €

3	3	✖	250 sqm	350 sqm	✔	2025

Ref. DSBRGNNR64 | Barcelos

Casas da Mata

This stunning villa located in Campo/Barcelos is the perfect opportunity to create the home of your dreams. With a total area of 138.55m² and a house of 255m², this is an ideal project for those looking for space and comfort. The villa starting construction will have a garage, garden, furnished and equipped kitchen, air conditioning, countryside and mountain views, electric shutters, electric garage door, automatic irrigation and much more. This villa is located in a quiet location and has convenient access to public transport and schools. Take advantage of this unique opportunity to transform this villa into a truly special home. Schedule your visit now and start planning your new life project.

Natividade Rodrigues

Tel: 939328200

Email: natividaderodrigues@decisoesesolucoes.com

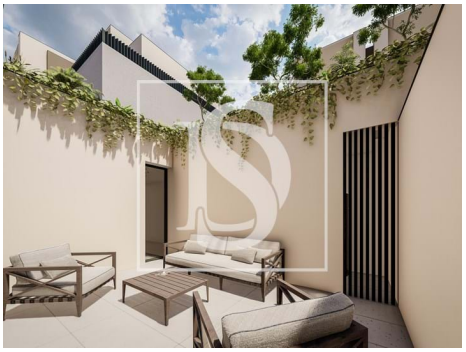

General features

- Microwave
- Kitchen: Hob, Oven, Microwave, Dishwasher, Exhaust
- Air conditioning
- Fitted wardrobes
- Laminated floor
- Heat pump
- Blinds
- Thermal blinds
- Tilt and turn windows
- Acoustic insulation
- Triple Glazing
- Proximity: Mountain, Restaurants, Open field, Pharmacy, Public Transport, Schools, Playground
- Extractor Fan
- Central heating: Electric
- Equipped kitchen
- Walk-in wardrobe
- Solar panels pre installation
- PVC frames
- Blackout blinds
- Window
- Wall-hung sanitaryware
- Thermal insulation
- Garden
- Garden

Natividade Rodrigues

Tel: 939328200

Email: natividaderodrigues@decisoesesolucoes.com

- Built year: 2025
- Views: Village view, Garden view, Countryside views, Mountain views
- Smoke extractors
- Laundry
- Storage / utility room
- Video entry system
- Electric shutters
- Automatic irrigation
- Quiet Location
- Sealed land area
- Solar orientation: North, South
- Balcony
- Garage
- Parking Space
- Thermal acoustic window frames
- Electric gates
- Floors: 2
- Basement
- Frontline property
- Double glazing
- Electric garage gate
- Main drainage
- Parking space
- Uninterrupted views
- Mains water
- Terrace
- Parking places number: 2