Maria João Belo

Tel: 937931743

Email: mariabelo@decisoesesolucoes.com

Preço: 279 500 €

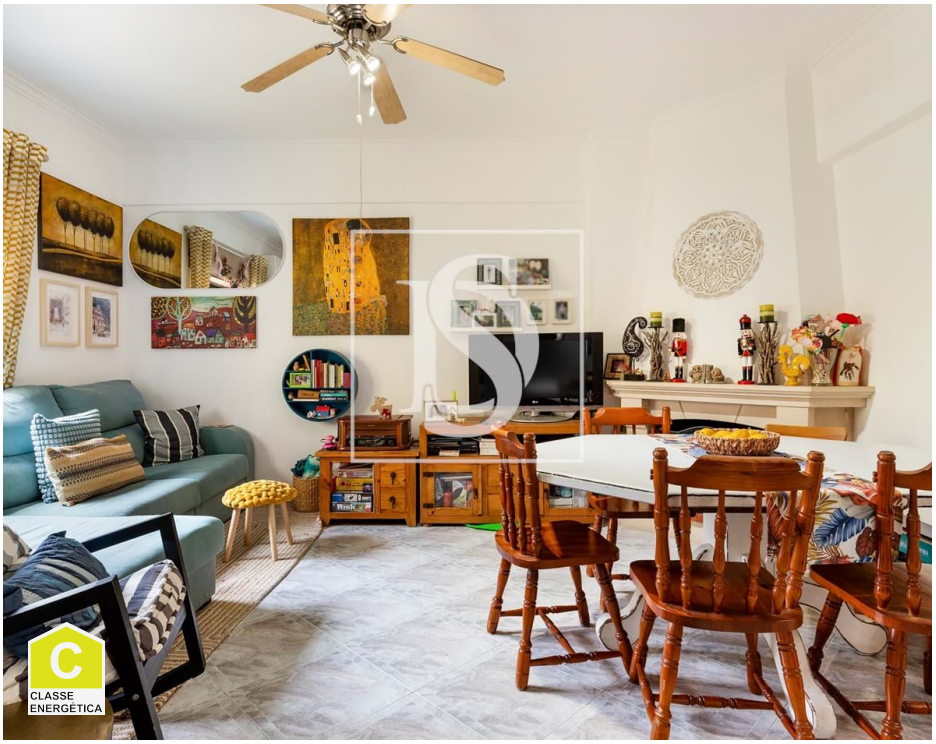

3	2	✖	118 sqm	0 sqm	✖	1996

Ref. DSSXLMJ15 | Seixal

3 bedroom apartment in Amora/Seixal

Come and discover this 3 bedroom apartment, spacious, comfortable and in an excellent location: the ideal apartment for your new stage of life.

Inserted in a building with 2 elevators, it combines functionality, comfort and strategic location.
With balconies facing a garden, living room with fireplace and a modern open-space kitchen, it is the perfect choice for both young people looking for their first home with tax benefits, as well as for growing families who value space and quality of life.
It has two bathrooms — one with a bathtub and the other with a shower — ideal for an efficient family routine.
The surroundings are marked by a quiet residential area, close to schools, hypermarkets, local shops and public transport, which guarantees practicality in everyday life.
The location allows quick access to Lisbon and Setúbal, as well as the beaches of Costa da Caparica.
Nearby, you will also find all the essential services, making this a versatile and high-potential opportunity.

Schedule your visit now and discover your next home.

Maria João Belo

Tel: 937931743

Email: mariabelo@decisoesesolucoes.com

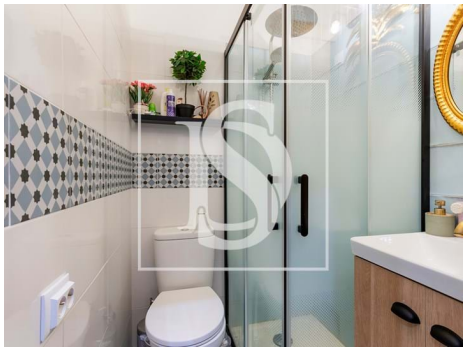

General features

- Water heater
- Air conditioning
- Proximity: Beach, Shopping, Restaurants, City, Open field, Hospital, Pharmacy, Public Transport, Schools, Public Swimming Pools, Playground
- Outbuilding area (Ex. garage, etc): 8,89
- Views: City view, Urbanization view, Garden view
- Video entry system
- Pantry
- Central location
- Balcony
- Extractor Fan
- Tilt and turn windows
- Built year: 1996
- Private gross area: 118,4
- Lift
- Double glazing
- Quiet Location
- Energetic certification: C