Geane Dantas

Tel: 939967811

Email: geanedantas@decisoesesolucoes.com

Preço: 210 000 €

1	✔	39,7 sqm	0 sqm	✖	1987

Ref. DSSJM24 | Albufeira

Fully refurbished 0 bedroom apartment for sale in Albufeira, Algarve

Completely refurbished 0 bedroom apartment, inserted in a condominium with swimming pool, with an excellent location in Albufeira, Algarve.

Discover this magnificent fully refurbished 0 bedroom apartment, located in the heart of Albufeira, Algarve in a quiet and peaceful area.

With a modern and quality total renovation, this property offers comfort, functionality and excellent sun exposure, ensuring natural light throughout the day.

The apartment consists of: entrance hall, living room and kitchen in open space, bedroom, bathroom and balcony.

The heating of the environment is carried out through air conditioning.

Geane Dantas

Tel: 939967811

Email: geanedantas@decisoesesolucoes.com

Preserved building, with the exterior paint renovated in September 2024.

The location stands out, as it is 5 minutes from Alemão beach, 4 minutes from Oura beach and 12 minutes from Algarve Shopping.

Perfect for permanent residence, holidays or investment, the apartment is close to beaches, shops, restaurants and essential services.

Don't miss this opportunity! Schedule your visit now.

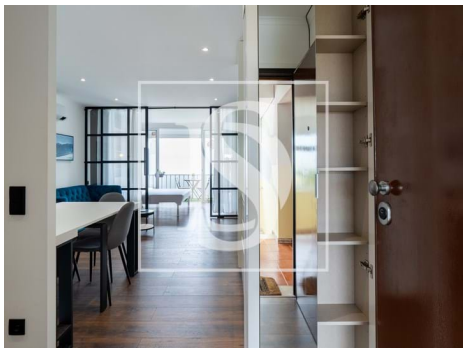

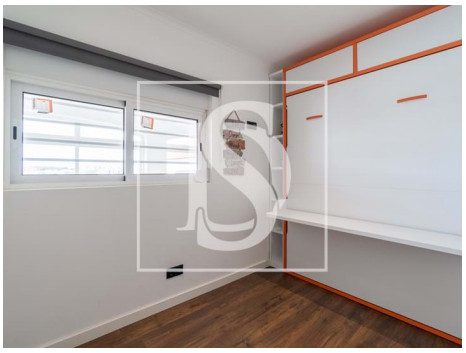

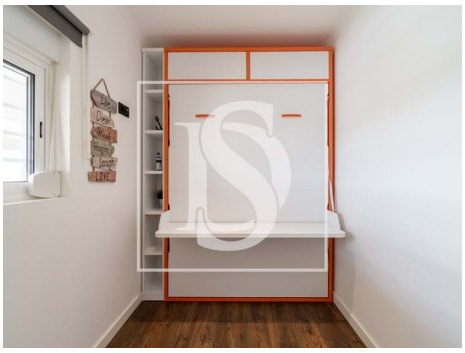

General features

- Water heater
- Safe
- Furnished
- Equipped kitchen
- Dishwashing machine
- Heat pump
- Extractor Fan
- Kitchen: Hob, Oven, Microwave, Dishwasher, Washing machine, Exhaust, Water boiler, Combined
- Air conditioning
- Washing machine
- Fitted wardrobes

Geane Dantas

Tel: 939967811

Email: geanedantas@decisoesesolucoes.com

- Blinds
- Window
- Shower Enclosures
- Garden
- Built year: 1987
- Outbuilding area (Ex. garage, etc): 6,28
- Views: City view, Urbanization view
- Laundry
- Double glazing
- Main drainage
- Central location
- Energetic certification: C
- Balcony
- PVC frames
- Thermal blinds
- Shower tray
- Proximity: Shopping, Beach, Golf course, Restaurants, City, Pharmacy, Playground
- Pool
- Thermal acoustic window frames
- Private gross area: 44,72
- Private condominium
- Video entry system
- Electric shutters
- Quiet Location
- Parking space
- Mains water