Sónia Correia

Tel: 910476162

Email: soniacorreia@decisoesesolucoes.com

Preço: 230 000 €

3	2	✖	140 sqm	560 sqm	✔	1994

Ref. DSGDM6 | Marco de Canaveses

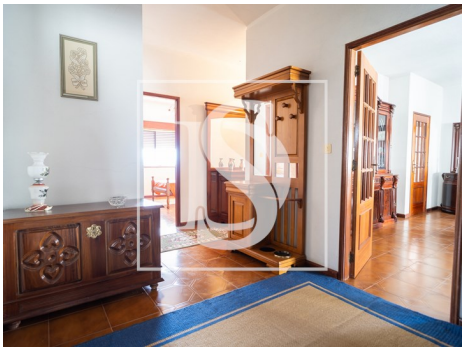

AMI: 934 | Avenida Gaspar Baltar nº 62 , 4560-492 , Penafiel

Tel: 914 223 982 | Email: penafiel@decisoesesolucoes.com

Powered by CASAFARI CRM

Sónia Correia

Tel: 910476162

Email: soniacorreia@decisoesesolucoes.com

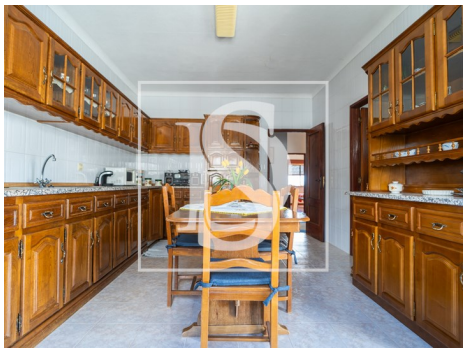

General features

- Built year: 1994
- Private gross area: 140
- Storage / utility room
- Quiet Location
- Balcony
- Garage
- Outbuilding area (Ex. garage, etc): 140
- Drive way
- Attic
- Energetic certification: E
- Terrace