João Diogo Pinheiro

Tel: +351918178615

Email: joaocpinheiro@decisoesesolucoes.com

Preço: 449 000 €

4	3	✔	153,96 sqm	1000 sqm	✔	2021

Ref. DSAMTJD114 | Amarante

AMI: 9581 | 5 Outubro nº22 4600-044 Amarante, 4600-044, Amarante

Tel: 255431351 | Email: dsamarante@decisoesesolucoes.com

Powered by CASAFARI CRM

João Diogo Pinheiro

Tel: +351918178615

Email: joaocpinheiro@decisoesesolucoes.com

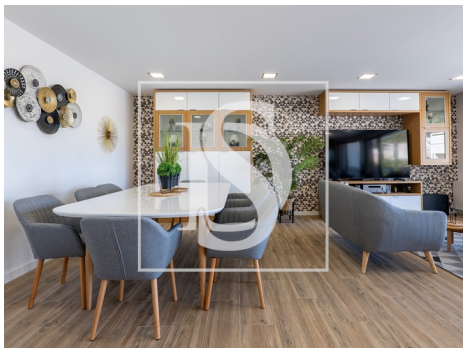

General features

- Furnished
- Equipped kitchen
- Heat pump
- Pool
- Built year: 2021
- Private gross area: 160,30
- Laundry
- Double glazing
- Electric garage gate
- Borehole
- Garage
- Air conditioning
- Fitted wardrobes
- Garden
- Barbecue
- Outbuilding area (Ex. garage, etc): 81,70
- Electric gates
- Video entry system
- Electric shutters
- Automatic irrigation
- Energetic certification: B