# Villa Faye

**Varandas do Lago | Ref. 2476**

€ 2 955 000 €

ONE SELECT PROPERTIES

THE ESTATE AGENCY OF CHOICE

## *"Garden View"*

Designed to the highest specifications, the home blends open, light-filled spaces with elegant finishes and seamless connections to landscaped terraces.

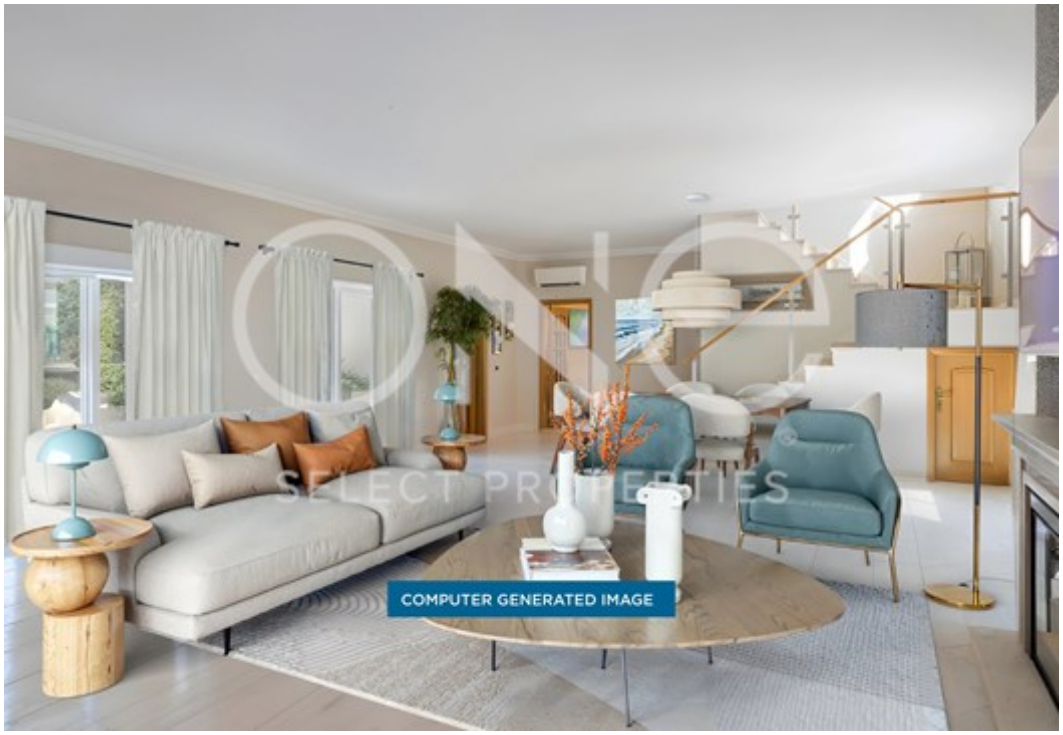
COMPUTER GENERATED IMAGE

# Villa Faye

**Varandas do Lago | Ref. 2476**

€ 2 955 000 €

## More Details

Air Conditioning: Split Units

Radiators

Underfloor Heating: Kitchen & GF Ensuite Bathroom

Shutters: Aluminium Manual

Mosquito Nets

Fireplace: Wood w/ Heat Retention

Fitted Wardrobes in Bedrooms

Wine Cooler

Carport

Pool: Private Heated, Salt Treatment, Electric Solar Cover

Garden with Automatic Irrigation

Terraces

Heated Towel Racks

Central Gas Heating System

Flooring: Natural Stone, Ceramic

Windows: Double Glazed

Cloakroom

Open Plan Living Area

Lower Level / Basement

Electric Gates

Heating Panels: Photovoltaic

BBQ

Landscaped Garden

Alarm System

Wastewater Connection

Garage: Single Car, Automatic Door

## Main Details

| | |
|---|---|
| **Property type** | Villa |
| **Localization** | Varandas do Lago |
| **Bedroom(s)** | 4 |
| **Bathroom(s)** | 4 |
| **House Area** | 365 m2 |
| **Plot Area** | 645 m2 |
| **Energy Certificate** | C |
| **Views** | Garden |
| **Ownership** | Private |
| **Construction Year** | 2003 |

SELECT PROPERTIES

THE ESTATE AGENCY OF CHOICE