Rui Almeida

Tel: 939967811

Email: ruialmeida@decisoesesolucoes.com

Preço: 198 000 €

1	1	✖	53,48 sqm	968 sqm	✖	1970

Ref. DSSJM22 | Oliveira de Azeméis

House T1, for sale, in Ossela Oliveira de Azeméis

House T1 in Ossela, Oliveira de Azeméis.

Inserted in a plot of 968.0000 m², ideal for those who value outdoor space, privacy and contact with nature, and with excellent sun exposure throughout the day. Consisting of two floors ground floor and 1st floor, on the ground floor there is storage and cellar and the 1st floor consists of a bedroom and hall, living room, kitchen and bathroom. Property also has an annex having, kitchen to farmer, living room and bedroom, and well water.

Rui Almeida

Tel: 939967811

Email: ruialmeida@decisoesesolucoes.com

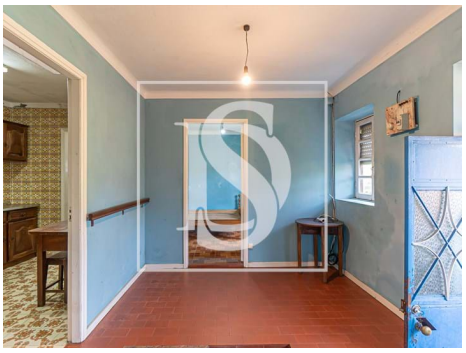

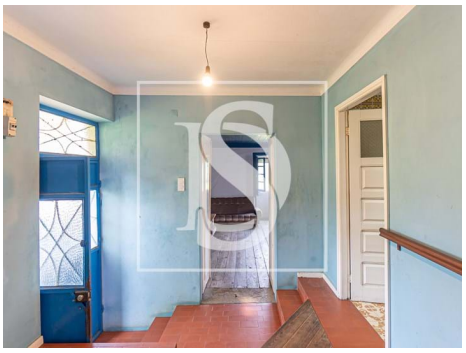

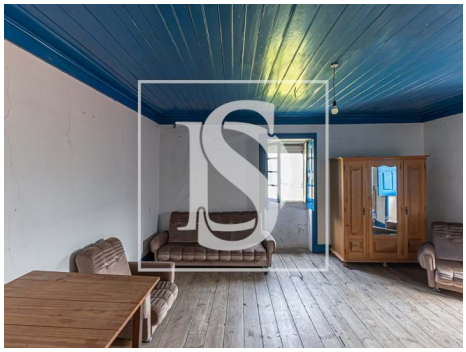

General features

- Water heater
- Fireplace
- Simple bathtub
- Single Glass
- Proximity: Schools, Open field
- Built year: 1970
- Private gross area: 90,0000
- Gas: Bottle
- Floors: 2
- Wine cellar
- Quiet Location
- Uninterrupted views
- Kitchen: Exhaust, Water boiler
- Blinds
- Window
- Garden
- Garden
- Outbuilding area (Ex. garage, etc): 70,0000
- Views: Countryside views
- Water well
- Drive way
- Septic tank
- Sealed land area
- Energetic certification: F

Rui Almeida

Tel: 939967811

Email: ruialmeida@decisoesesolucoes.com

• Solar orientation: West