Ann Laws

Tel: +351931785741

info@lawspropertyportugal.com

645 000 € | Ref. 344LGS | Lagos

3	2	✖	167,22 sqm	0 sqm	✔

Top Floor 3 Bedroom Apartment in Lagos Marina

Nestled in the heart of the vibrant Lagos Marina, this extremely spacious three bedroom top floor apartment, complete with a lift and parking space, offers the perfect blend of comfort and modern living, making it an ideal base for those who want to enjoy the best that Lagos has to offer. Just a short stroll from the lively, historic center of Lagos, this prime location also offers easy access to the beautiful 4 km long Meia Praia beach with its continuous stretch of golden sands, along with nearby supermarkets, restaurants, café bars, and other local amenities. TOTAL AREA: 167.22m2 Year of Construction: 1999 Energy Rating: D Price: €645,000 (furnished) Condominium Fee: €150.66 per month Boasting generous living spaces, contemporary finishes and fantastic marina views, this well-maintained home provides an unparalleled lifestyle in one of Lagos' most sought-after locations. The entry hallway opens up into a spacious and modern galley style open-plan kitchen, fully equipped with ample storage. The kitchen seamlessly flows into a well-proportioned, bright, and...

Ann Laws

Tel: +351931785741

info@lawspropertyportugal.com

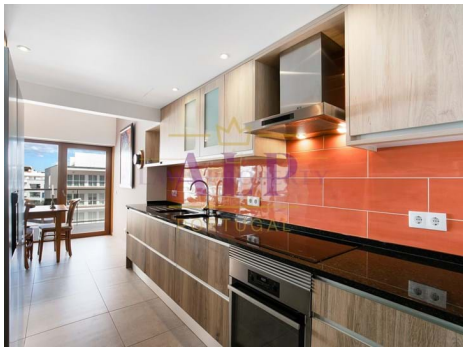

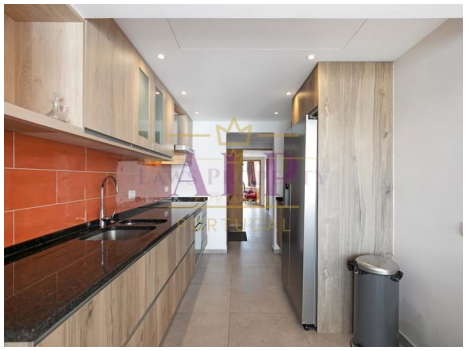

General features

- Fireplace
- Fitted wardrobes
- Proximity: Shopping, Restaurants, City, Beach, Golf course, Hospital, Pharmacy, Public Transport, Schools, Public Swimming Pools
- Views: Marina view, Garden view
- Lift
- Walking distance to beach
- Central location
- Energetic certification: D
- Balcony
- Garage
- Air conditioning
- Equipped kitchen
- Private condominium
- Video entry system
- Electric shutters
- Quiet Location
- Parking space
- Solar orientation: East
- Terrace