Cecilia Frutuoso Meneses

Tel:

ceciliameneses@i-veo.com

49 000 € | Ref. IV909 | Vila Flor

1	✖	29,55 sqm	0 sqm	✔	2025

Vila Sol Apartments - With excellent design

Vila Sol Apartments

With an excellent design, simple and elegant lines, the Vila Sol Apartments are located a few meters from the center of Vila Flor, in a privileged point of the village.

This project has been designed to provide a superior quality of life: the spacious and bright spaces, combined with a careful selection of high quality materials and modern equipment, create an atmosphere of comfort and well-being.

With a unique panoramic view over Vila Flor and excellent sun exposure, these houses were designed for those looking for their first home, a space to grow the family, or simply a refuge where to breathe the

Cecilia Frutuoso Meneses

Tel:

ceciliameneses@i-veo.com

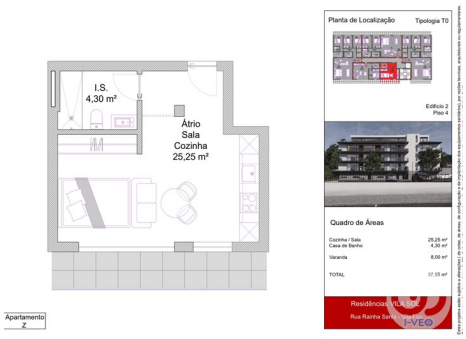

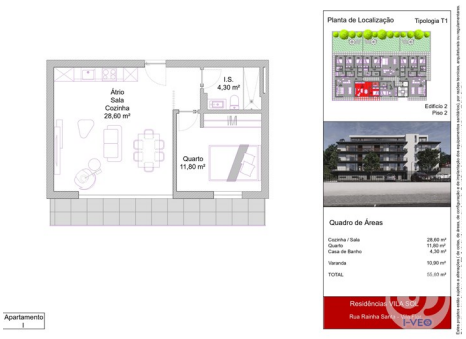

General features

Cecilia Frutuoso Meneses

Tel:

ceciliameneses@i-veo.com

- Heating
- Air conditioning
- Home automation pre installation
- Proximity: Mountain, Shopping, Restaurants, Open field, Pharmacy, Public Transport, Schools, Public Swimming Pools, Playground
- Floors: 5
- Parking
- Rooftop
- Views: Countryside views, Mountain views, Village view, Urbanization view, Garden view
- Video entry system
- Double glazing
- Electric garage gate
- Main drainage
- Quiet Location
- Parking space
- Security door
- Solar orientation: South
- Balcony
- Parking places
- TV
- Fitted wardrobes
- Garden
- Built year: 2025
- Double parking space
- Open kitchen
- Storage room
- Frontline property
- Lift
- Electric shutters
- Electric gates
- Kitchen
- Central location
- Solar heating
- Uninterrupted views
- Mains water
- Garage