Cristina Marques

Tel: 919908124

Email: cristinamarques@decisoesesolucoes.com

Preço: 385 000 €

4	3	✖	231,78 sqm	420 sqm	✔	2003

Ref. DSTVDNTF30 | Bombarral

Cristina Marques

Tel: 919908124

Email: cristinamarques@decisoesesolucoes.com

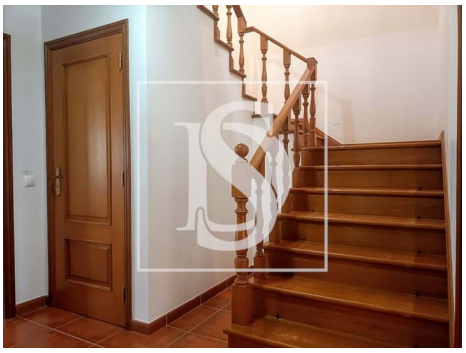

General features

- Heated towel rails
- Central vacuuming pre installation
- Central heating: Pre-installed
- Fitted wardrobes
- Views: Countryside views
- Pantry
- Hydrotherapy Bath
- Terrace
- Extractor Fan
- Kitchen: Hob, Oven, Exhaust
- Fireplace
- Built year: 2003
- Electric garage gate
- Quiet Location
- Energetic certification: D
- Garage