RUI SILVA COSTA

Tel: +351968472587

Email: ruisilvacosta@decisoesesolucoes.com

Preço: 210 000 €

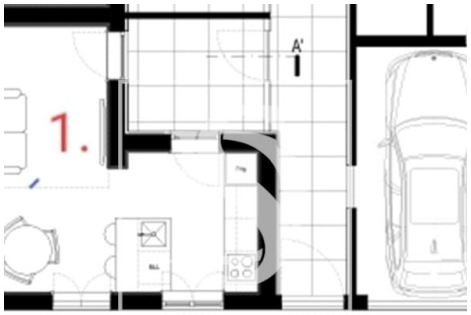

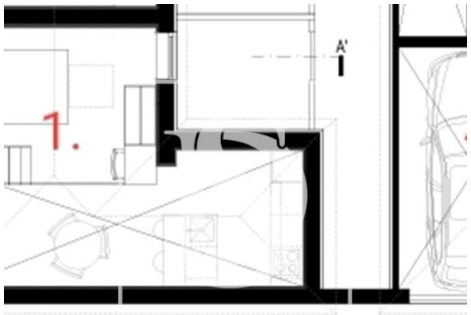

1	1	✖	44 sqm	50 sqm	✖	2025

Ref. DSMORRC28 | Porto

Detached House 1 Bedrooms - Areosa Porto

Discover your urban getaway in this charming villa located in the heart of the city of Porto. With a cozy bedroom, an exquisite bathroom and a total area of 44m2, this property under construction promises to become a true city refuge.

RUI SILVA COSTA

Tel: +351968472587

Email: ruisilvacosta@decisoesesolucoes.com

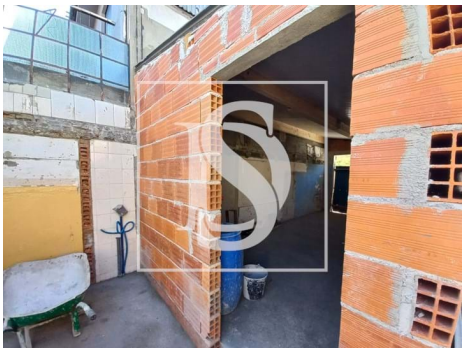

General features

- Built year: 2025
- Private gross area: 28
- Private condominium
- Video entry system
- Quiet Location
- Energetic certification: Exempt
- Mains water
- Terrace
- Thermal acoustic window frames
- Views: Urbanization view
- Floors: 0
- Main drainage
- Central location
- Solar orientation: North, South, East
- Renovation year: 2025