Cátia Guedes

Tel:

Email: catiaguedes@decisoesesolucoes.com

Preço: 330 000 €

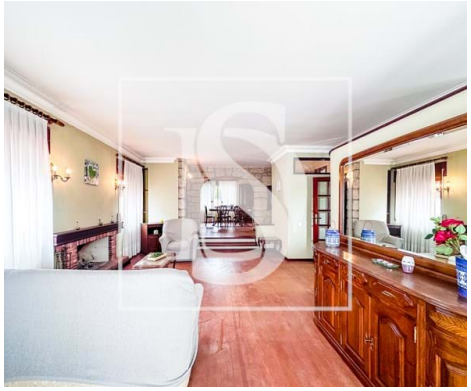

3	3	✖	211,77 sqm	480 sqm	✔	1989

Ref. DSAMTCG109 | Amarante

HOUSE 3 Bedrooms - Baseira, Amarante

Central location, but in calm and natural surroundings. This villa enjoys 3 spacious furnished bedrooms, 3 renovated bathrooms, equipped and furnished kitchen, pantry, furnished dining room, living room, office, pantry, garage and ample outdoor space, possibility of garden or leisure area. With a total land area of 480m2 and gross construction area of 400m2.

Cátia Guedes

Tel:

Email: catiaguedes@decisoesesolucoes.com

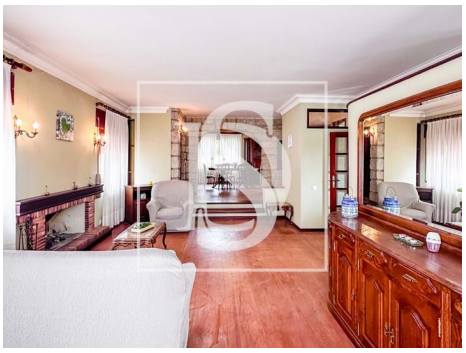

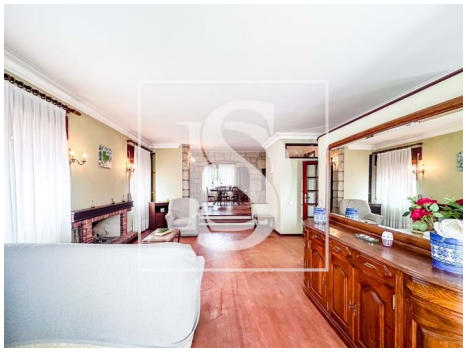

General features

- Proximity: Shopping, Restaurants, City, Pharmacy, Public Transport, Schools, Public Swimming Pools
- Outbuilding area (Ex. garage, etc): 190
- Views: Mountain views, City view
- Pantry
- Central location
- Energetic certification: E
- Garage
- Built year: 1989
- Private gross area: 210
- Electric garage gate
- Quiet Location
- Sealed land area
- Terrace