Bruno Medeiros

Tel: 962482274

Email: brunomedeiros@decisoesesolucoes.com

Preço: 240 000 €

2	1	✖	74 sqm	0 sqm	✖	1994

Ref. DSALVBM13 | Amadora

AMI: 19590 | Av. 5 de Outubro, nº36 , 2615-063 Alverca do Ribatejo, Vila Franca de Xira

Tel: 218241376 | Email: agencia.alverca@decisoesesolucoes.com

Powered by CASAFARI CRM

Bruno Medeiros

Tel: 962482274

Email: brunomedeiros@decisoesesolucoes.com

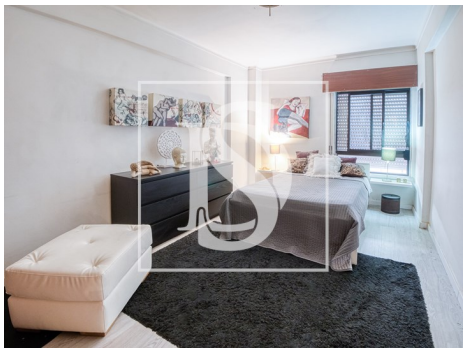

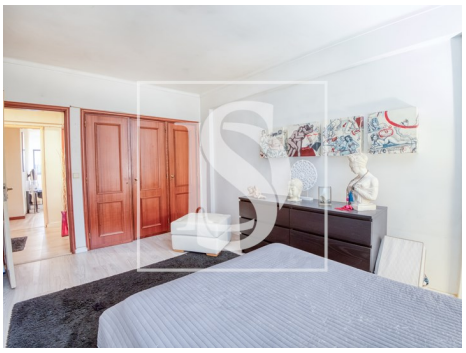

General features

- Built year: 1994
- Views: Urbanization view
- Lift
- Conservatory
- Energetic certification: C
- Mains water
- Private gross area: 76
- Gas: Main grid
- Floors: 6
- Pantry
- Solar orientation: East, West