Bruno Patran

Tel: 969270176

Email: brunopatran@decisoesesolucoes.com

Preço: 190 000 €

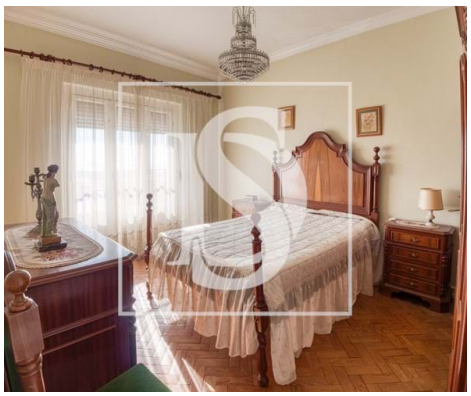

2	1	✖	56,76 sqm	0 sqm	✖	1961

Ref. DSALVBP12 | Vila Franca de Xira

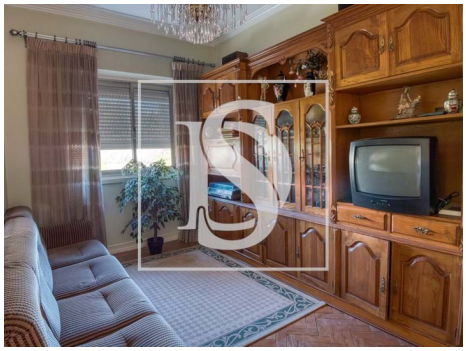

Bruno Patran

Tel: 969270176

Email: brunopatran@decisoesesolucoes.com

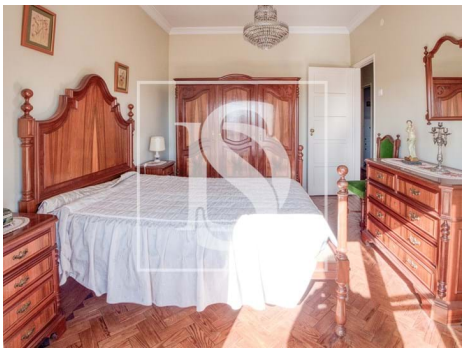

General features

- Kitchen: Oven
- Simple bathtub
- Proximity: Airport, Shopping, Hospital, Pharmacy, Public Transport, Schools, Public Swimming Pools, Playground, Restaurants, City
- Private gross area: 65,40
- Gas: Bottle
- Conservatory
- Main drainage
- Solar orientation: East
- Balcony
- Blinds
- Single Glass
- Built year: 1961
- Views: River view
- Floors: 4
- Pantry
- Energetic certification: D
- Mains water