João Rosa

Tel: 968734105

Email: joaorosa@dsprivate.com

Preço: 325 000 €

3	2	✖	82,53 sqm	0 sqm	✔	2010

Ref. DSPBRAGAPAV70 | Braga

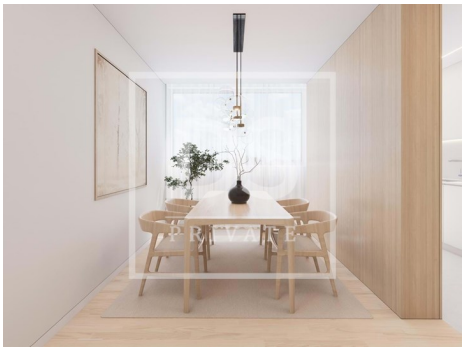

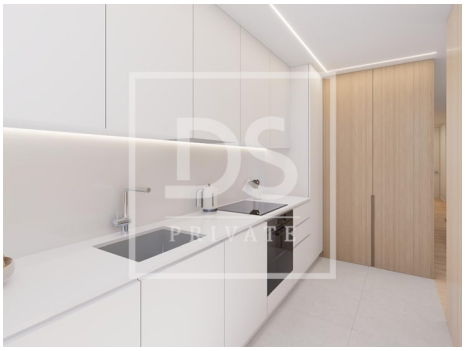

João Rosa

Tel: 968734105

Email: joaorosa@dsprivate.com

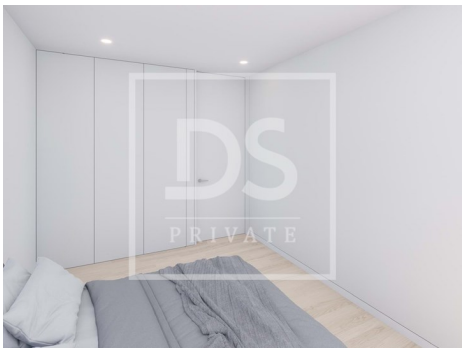

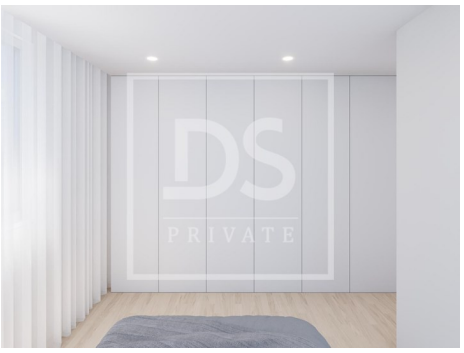

General features

- Washing machine
- Refrigerator
- Equipped kitchen
- Laminated floor
- Central vacuuming pre installation
- Blinds
- Tilt and turn windows
- Gross Private Area: 91,20
- Built year: 2010
- Views: Mountain views, City view
- Electric shutters
- Pantry
- Central location
- Mains water
- Renovation year: 2025
- Garage
- Dishwashing machine
- Fitted wardrobes
- Walk-in wardrobe
- Kitchen: Hob, Fridge, Microwave, Dishwasher, Washing machine, Water heater
- Smoke detection
- Window
- Proximity: Shopping, Restaurants, City, Hospital, Pharmacy, Public Transport, Schools, Playground
- Dependent Gross Area: 26,52
- Drive way
- Lift
- Electric gates
- Main drainage
- Energetic certification: B-
- Gas: Main grid
- Access to people with mobility difficulties
- Parking places number: 2