Cláudio Belo

Tel: 910203433

Email: claudiomanuelbelo@decisoesesolucoes.com

Preço: 290 000 €

3	3	✖	138 sqm	0 sqm	✖	2025

Ref. DSERMCB65 | Valongo

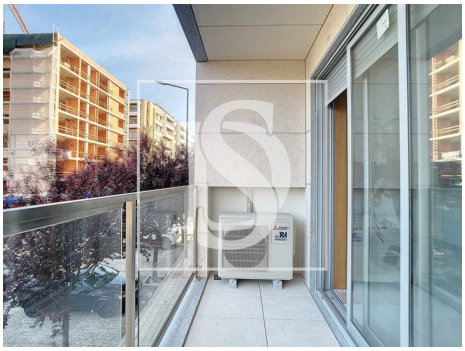

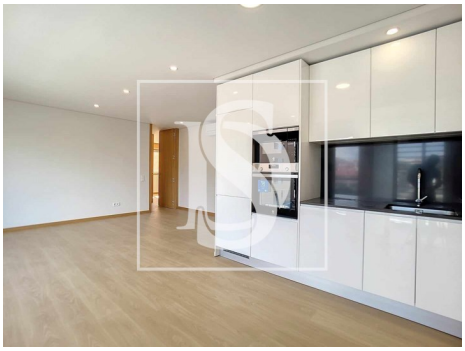

Cláudio Belo

Tel: 910203433

Email: claudiomanuelbelo@decisoesesolucoes.com

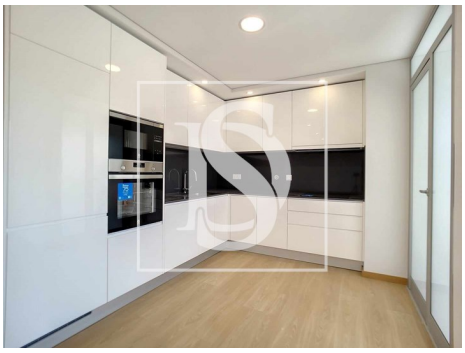

General features

- Microwave
- Extractor Fan
- Air conditioning
- Fitted wardrobes
- Laminated floor
- Acoustic insulation
- Shower tray
- Shower Enclosures
- Triple Glazing
- Proximity: Shopping, Restaurants, City, Hospital, Pharmacy, Public Transport, Schools, Public Swimming Pools, Playground
- Outbuilding area (Ex. garage, etc): 34
- Views: City view, Urbanization view
- Lift
- Laundry
- Video entry system
- Electric shutters
- Water Cistern
- Water heater
- Kitchen: Hob, Oven, Microwave, Dishwasher, Exhaust, Water boiler, Combined
- Equipped kitchen
- Walk-in wardrobe
- Aluminum frames
- Thermal insulation
- Aluminum Shutters
- Single Glass
- Web Server
- Built year: 2025
- Private gross area: 138
- Gas: Main grid
- Floors: 6
- Basement
- Double glazing
- Electric garage gate
- Main drainage
- Parking space

Cláudio Belo

Tel: 910203433

Email: claudiomanuelbelo@decisoesesolucoes.com

- Quiet Location
- Security door
- Solar orientation: South, East, West
- Balcony
- Parking Space
- Energetic certification: C
- Mains water
- Parking places number: 2