Pedro Mota

Tel: 969281101

Email: pedromota@decisoesesolucoes.com

Preço: 600 000 €

0	✖	351,9 sqm	68 sqm	✖	1942

Ref. DSLXA46 | Vila Franca de Xira

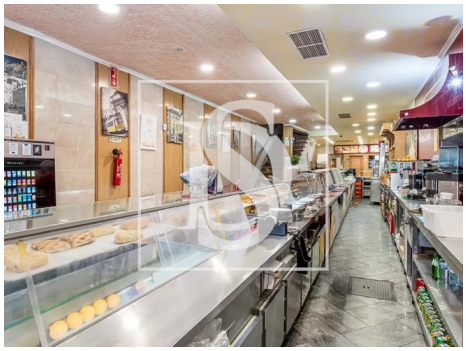

Pedro Mota

Tel: 969281101

Email: pedromota@decisoesesolucoes.com

General features

- TV
- Microwave
- Extractor Fan
- Furnished
- Equipped kitchen
- Window
- Built year: 1942
- Private gross area: 423
- Bar
- Smoke extractors
- Wine cellar
- Security alarm
- Main drainage
- Central location
- Solar orientation: North, South
- Refrigerator
- Ambient music
- Kitchen: Hob, Oven, Fridge, Freezer, Microwave, Dishwasher, Exhaust, Water heater
- Air conditioning
- Aluminum frames
- Proximity: Hospital, Pharmacy, Public Transport, Schools, Playground, Restaurants, City, Open field
- Outbuilding area (Ex. garage, etc): 0
- Views: City view, Village view
- Gas: Bottle
- Floors: 2
- Storage / utility room
- Pantry
- Attic
- Energetic certification: C