Tel: 680386448
contact@montenegrobrokers.com

2 950 000 € | Ref. A74 | Madrid

3	4	✖	135 sqm	0 sqm	✖

Located in one of Madrid’s most exclusive areas, this stunning residence on Alcalá combines elegance, functionality, and high-quality design. The spacious social area features an open-plan living and dining room with a fireplace, seamlessly connected to a designer kitchen with a peninsula—perfect for both daily living and entertaining. The layout includes a master bedroom with a 180 cm bed, walk-in closet, and en-suite bathroom; a versatile bedroom with a 160 cm bed, storage area, and en-suite bathroom; and a third bedroom with a 180 cm bed, storage space, and en-suite bathroom. Additionally, there is a guest powder room for added convenience. The property also boasts a fully equipped laundry room with a washing machine, dryer, sink, and an extra refrigerator. Comfort is ensured with central heating featuring Victorian-style cast iron radiators and a Daikin air conditioning system, with individual units in each bedroom for lower energy consumption and minimal noise. A remarkable home offering luxury and comfort in an unbeatable location.

AMI: 1 | CIRO GIL, 2 2 41 II, 11311 , Abla

Tel: +34 666985758 | Email: contact@montenegrobrokers.com

Tel: 680386448
contact@montenegrobrokers.com

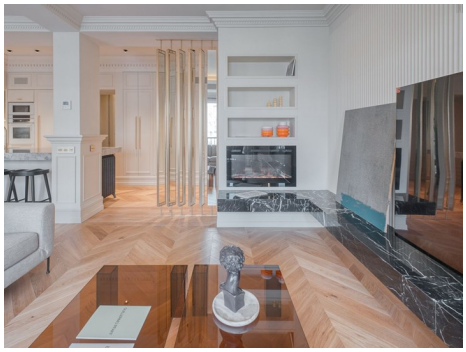

- Furnished
- Security alarm
- Pantry
- Views: City view
- Kitchenette
- Lift
- Quiet Location
- Balcony