Tânia Ramos

Tel: 967477546

Email: taniaramos@decisoesesolucoes.com

Preço: 109 000 €

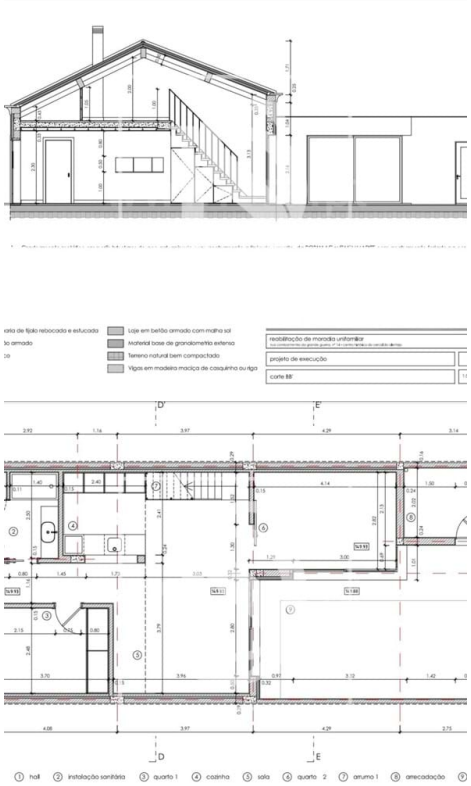

0	✖	53,01 sqm	112,2 sqm	✖

Ref. DSSNSTR16 | Santiago do Cacém

Ruin with project - Cercal do Alentejo

Typical Alentejo house in ruin, with an approved project for the rehabilitation of a single-family house.
It has an area of 58.9m2 for housing and outdoor space of 53m2 of backyard.
located in the central area of Cercal do Alentejo, close to all services and green spaces and with great sun exposure.

Excellent investment opportunity!
28km from Sines
15km from Porto Covo
18km from Vila Nova de Milfontes

Please contact us for more information or to schedule a viewing.

Tânia Ramos

Tel: 967477546

Email: taniaramos@decisoesesolucoes.com

General features

• Energetic certification: Exempt