PINK Real Estate

William Andrade

Tel: 938381383
william@pinkrealestate.pt

640 000 € | Ref. 8828 | Funchal

3	2	✔	98,35 sqm	0 sqm	✔	2025

Apartment in Quintinha da Fé - T3 in Funchal

3 Bedroom Apartment Quintinha da Fé, Elegance and Space in Funchal If you are looking for a luxury 3 bedroom apartment in Funchal, Quintinha da Fé offers you a unique opportunity to live with comfort, modernity and exclusivity. This premium development, consisting of only 10 units, was designed to provide well-being, privacy and a sophisticated lifestyle in the city center. Main Features of the 3 Bedroom Apartment in Funchal Located on the 2nd floor, this T3 stands out for its spaciousness and the excellent distribution of spaces: - Large living room in open space, with direct connection to the modern kitchen, perfect for family dinners or meetings with friends. - Two balconies in the living room, one with 25.60 m² and the other with 5.50 m², ideal for enjoying outdoor life, meals or leisure time. - Two bedrooms with built-in wardrobes, which share a full bathroom and have access to a common balcony of 6.05 m². - Master suite with private bathroom and exclusive balcony of 11.60 m², ensuring total comfort and privacy. - Parking for 2 vehicles, ensuring practicality and safety. The combi...

PINK Real Estate

William Andrade

Tel: 938381383
william@pinkrealestate.pt

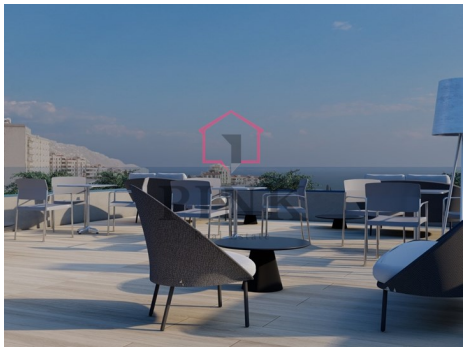

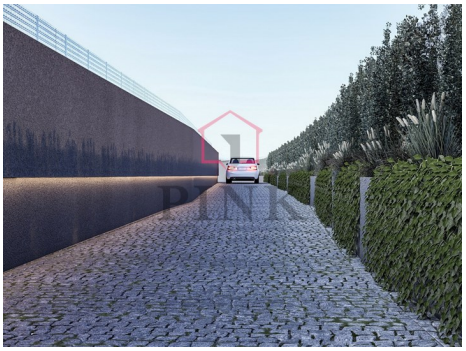

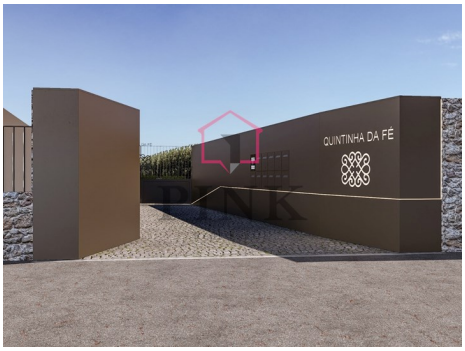

General features

PINK Real Estate

William Andrade

Tel: 938381383
william@pinkrealestate.pt

- Air conditioning
- Accumulator Term
- Kitchen : Equipped
- Garden
- Storage room
- Short walk to the beach
- Elevator
- Terrace
- Laundry
- Garage
- Double Glasses
- Balcony
- Garage: 2 carros
- Wc com ventilação Natural
- Closet
- Pool
- Built year: 2025
- Private condominium
- Energetic certification: In process
- Roof terrace
- Central location
- Quiet location
- Floors: 2º
- Public transport
- Video Doorphone
- Orientación: South