Cláudia Montoia

Tel: 914177395

Email: claudiamontoia@decisoesesolucoes.com

Preço: 140 000 €

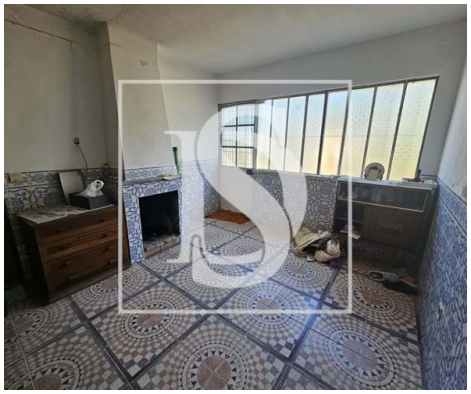

2	1	✖	126 sqm	4360 sqm	✖	2004

Ref. DSTNVCMM91 | Tomar

2 bedroom villa in Tomar

Discover this charming villa in S, Pedro de Tomar, with stunning views over the countryside. Dating back to 2004, this property offers a tranquil retreat away from the hustle and bustle of the city. With two cozy bedrooms and a bathroom, this villa is the perfect getaway for those looking for peace and nature. With a total area of 4360m2, this property has a borehole, a septic tank, energy certification E. Don't miss this unique opportunity to own a piece of rural paradise in Portugal. Contact us now for more information and to arrange a viewing.

Cláudia Montoia

Tel: 914177395

Email: claudiamontoia@decisoesesolucoes.com

General features

- Built year: 2004
- Gas: Bottle
- Septic tank
- Views: Countryside views
- Borehole
- Energetic certification: E