João Rosa

Tel: 968734105

Email: joaorosa@dsprivate.com

Preço: 395 000 €

3	2	✖	188,69 sqm	0 sqm	✔	2003

Ref. DSPBRAGAJR500 | Braga

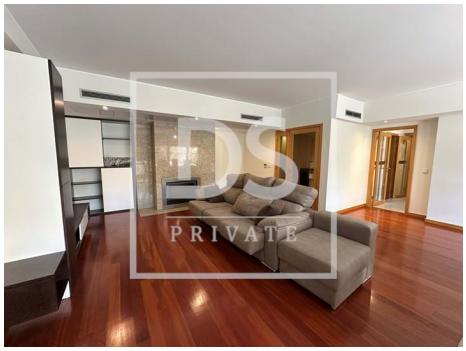

João Rosa

Tel: 968734105

Email: joaorosa@dsprivate.com

General features

- Washing machine
- Refrigerator
- Fitted wardrobes
- Kitchen: Hob, Oven, Fridge, Microwave, Washing machine, Exhaust
- Proximity: Hospital, Pharmacy, Public Transport, Schools, Playground, Restaurants, City, Shopping, Airport
- Dependent Gross Area: 41,41 m2
- Laundry
- Views: City view, Urbanization view, Garden view
- Security alarm
- Double glazing
- Pantry
- Quiet Location
- Parking space
- Closed fireplace
- Mains water
- Garage
- Dishwashing machine
- Microwave
- Equipped kitchen
- Water heater
- Gross Private Area: 168,25 m2
- Built year: 2003
- Drive way
- Video entry system
- Lift
- Electric shutters
- Main drainage
- Central location
- Extractor Fan
- Energetic certification: B
- Balcony