Paula Silva

Tel: 914527071

Email: paulafsilva@decisoesesolucoes.com

Preço: 562 500 €

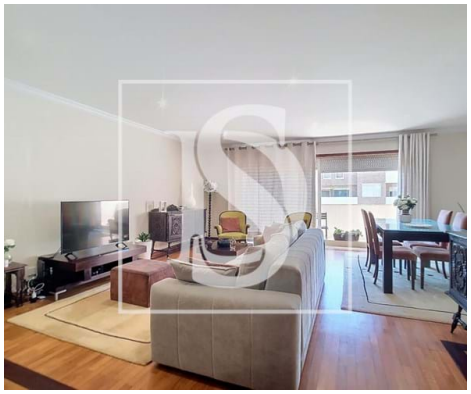

3	3	✔	132 sqm	0 sqm	✔	2002

Ref. DSERMPS63 | Matosinhos

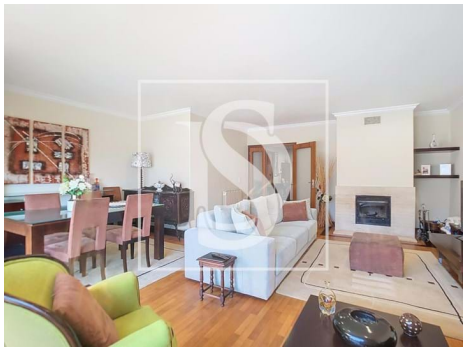

Paula Silva

Tel: 914527071

Email: paulafsilva@decisoesesolucoes.com

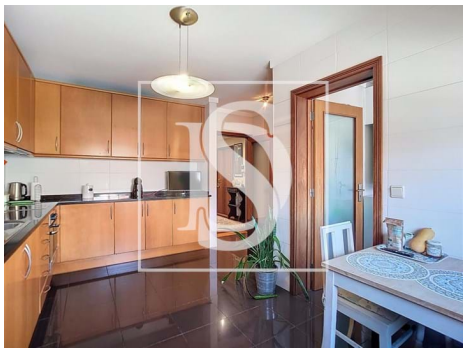

General features

• Kitchen: Hob, Oven, Fridge, Microwave, Dishwasher, Washing machine, Exhaust

• Closed fireplace

• Garden

• Garden

• Built year: 2002

• Private gross area: 152

• Electric gates

• Water well

• Double glazing

• Pantry

• Security door

• Solar orientation: East, West

• Garage

• Central heating: Gas

• Equipped kitchen

• Proximity: Beach, Restaurants, City, Pharmacy, Schools, Playground

• Pool

• Outbuilding area (Ex. garage, etc): 72

• Views: Pool view, Garden view

• Private condominium

• Conservatory

• Electric garage gate

• Quiet Location

• Energetic certification: C

• Balcony

• Parking places number: 3