Albertina Pereira

Tel: 917038299

Email: albertinapereira@decisoesesolucoes.com

Preço: 100 000 €

2	✖	264 sqm	264 sqm	✖	2005

Ref. DSBRRFAP44 | Barreiro

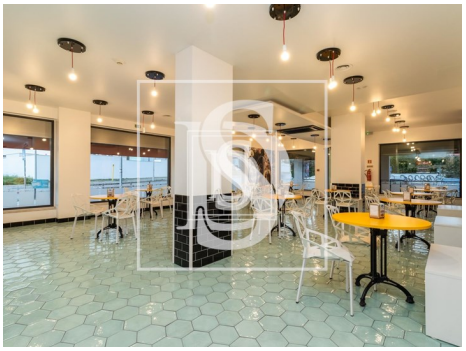

AMI:

Tel: | Email:

Albertina Pereira

Tel: 917038299

Email: albertinapereira@decisoesesolucoes.com

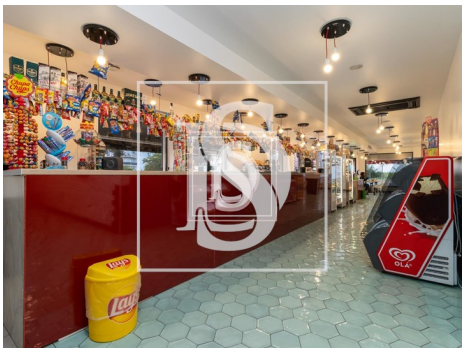

General features

- Built year: 2005
- Private gross area: 296
- Views: Countryside views, Urbanization view
- Smoke extractors
- Frontline property
- Double glazing
- Main drainage
- Central location
- Energetic certification: B-
- Mains water
- Thermal acoustic window frames
- Solar system
- Bar
- Storage / utility room
- Security alarm
- Pantry
- Quiet Location
- Parking space
- Solar orientation: North, South, East