Bárbara Salgueiro

Tel: 964735792

Email: barbarasalgueiro@dsprivate.com

Preço: 250 000 €

1	1	✖	46,9 sqm	0 sqm	✔	2028

Ref. DSPBARCBS6 | Barcelos

1 bedroom apartment in the center of Barcelos

This elegant 1 bedroom apartment, located on the 0th floor of the prestigious Galo Residence development, offers a perfect combination of comfort and modernity.
Located in the heart of Barcelos, this property has details that will make all the difference in your day-to-day life, namely the installation of air conditioning that guarantees a pleasant environment throughout the year, providing thermal comfort in all seasons. It also has several aesthetic details in its interior design, such as suspended crockery in the bathroom, which give a modern and elegant look to the space.
One of the best features of this property is also its location, as it is located in the center of Barcelos, offering easy access to a variety of services, commerce and transport, making everyday life more practical and convenient.

Don't miss the opportunity to live at Galo Residence and enjoy all that Barcelos has to offer.

Bárbara Salgueiro

Tel: 964735792

Email: barbarasalgueiro@dsprivate.com

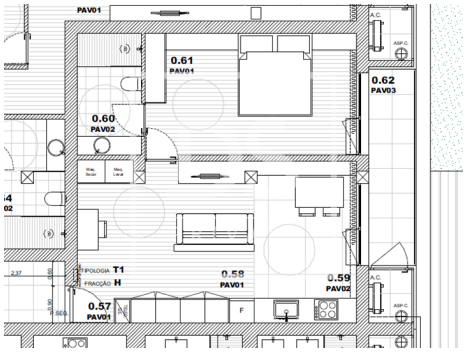

General features

- Air conditioning
- Gross Private Area: 61,7
- Built year: 2028
- Lift
- Electric shutters
- Access to people with mobility difficulties
- Equipped kitchen
- Dependent Gross Area: 12,5
- Drive way
- Double glazing
- Energetic certification: Exempt
- Garage